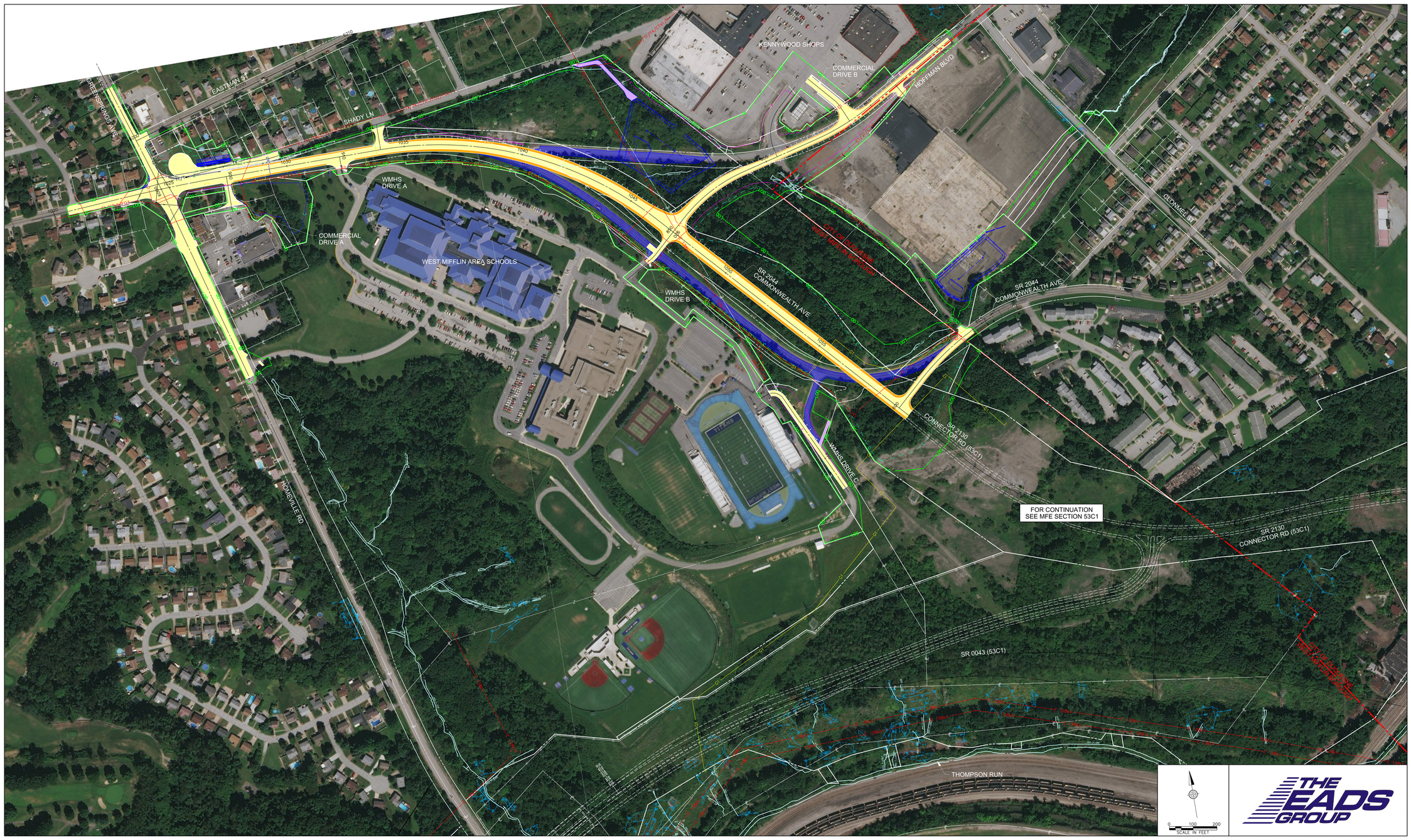

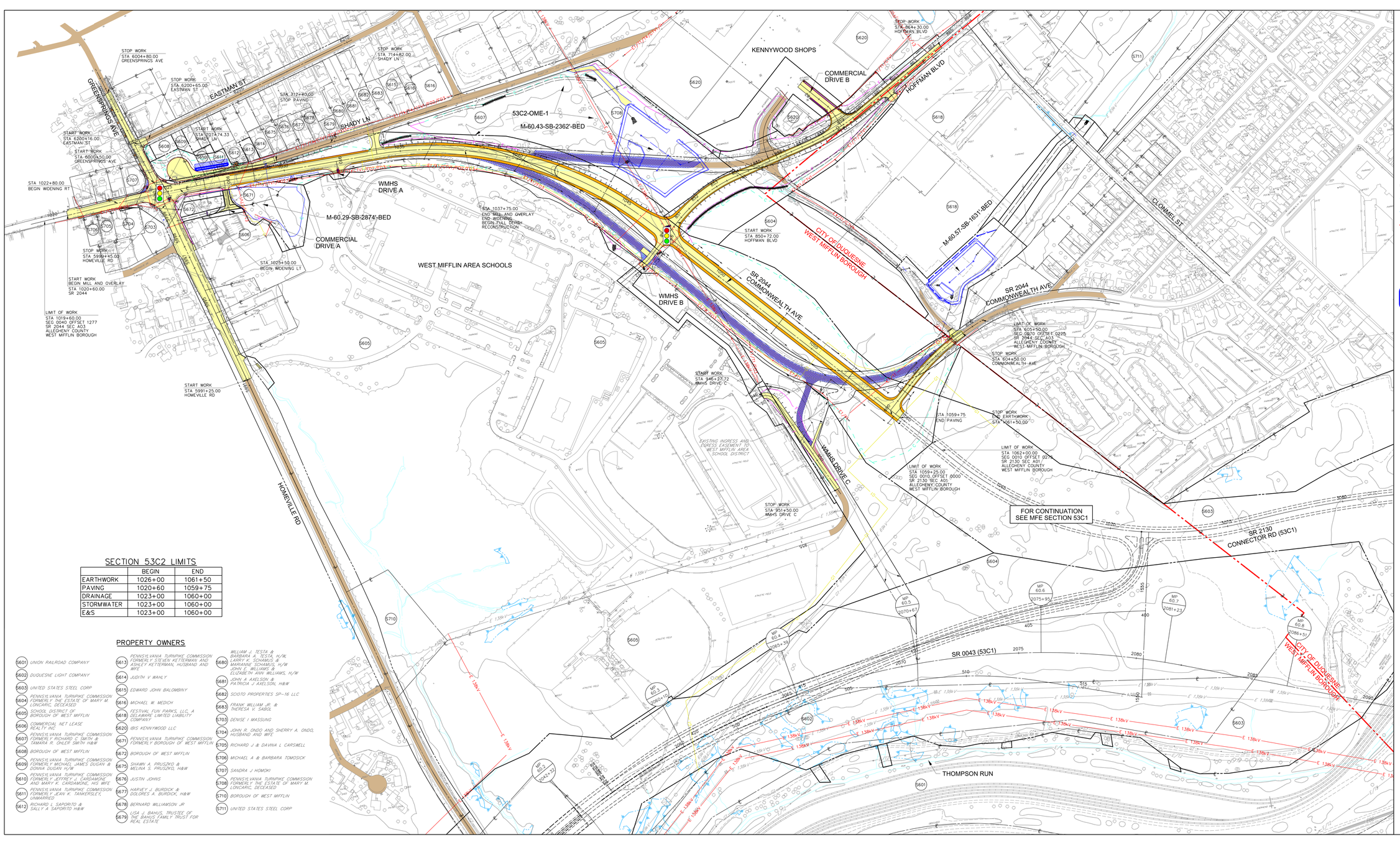

SECTION 53C2 LIMITS

	BEGIN	END
EARTHWORK	1026+00	1061+50
PAVING	1020+60	1059+75
DRAINAGE	1023+00	1060+00
STORMWATER	1023+00	1060+00
E&S	1023+00	1060+00

PROPERTY OWNERS

- 5601 UNION RAILROAD COMPANY
- 5602 DUQUESNE LIGHT COMPANY
- 5603 UNITED STATES STEEL CORP
- 5604 PENNSYLVANIA TURNPIKE COMMISSION FORMERLY THE ESTATE OF MARY M. LONCARIC, DECEASED
- 5605 SCHOOL DISTRICT OF BOROUGH OF WEST MIFFLIN
- 5606 COMMERCIAL NET LEASE REALTY INC
- 5607 PENNSYLVANIA TURNPIKE COMMISSION FORMERLY RICHARD C. SMITH & TAMARA R. OHLER SMITH H&W
- 5608 BOROUGH OF WEST MIFFLIN
- 5609 PENNSYLVANIA TURNPIKE COMMISSION FORMERLY MICHAEL JAMES DUGAN & DONNA DUGAN H/W
- 5610 PENNSYLVANIA TURNPIKE COMMISSION FORMERLY JEFFREY J. CARDAMONE AND MARY K. CARDAMONE, HIS WIFE
- 5611 PENNSYLVANIA TURNPIKE COMMISSION FORMERLY JEAN K. TANKERSLEY, UNMARRIED
- 5612 RICHARD L SAPORITO & SALLY A SAPORITO H&W
- 5613 PENNSYLVANIA TURNPIKE COMMISSION FORMERLY STEVEN KETTERMAN AND ASHLEY KETTERMAN, HUSBAND AND WIFE
- 5614 JUDITH V WAHLY
- 5615 EDWARD JOHN BALOMBINY
- 5616 MICHAEL W. MEDICH
- 5618 FESTIVAL FUN PARKS, LLC, A DELAWARE LIMITED LIABILITY COMPANY
- 5620 IBIS KENNYWOOD LLC
- 5671 PENNSYLVANIA TURNPIKE COMMISSION FORMERLY BOROUGH OF WEST MIFFLIN
- 5672 BOROUGH OF WEST MIFFLIN
- 5674 SHAWN A. PRUSZKO & MELINA S. PRUSZKO, H&W
- 5676 JUSTIN JOHNS
- 5677 HARVEY J. BURDICK & DOLORES A. BURDICK, H&W
- 5678 BERNARD WILLIAMSON JR
- 5679 LISA J. BAHUS, TRUSTEE OF THE BAHUS FAMILY TRUST FOR REAL ESTATE
- 5680 WILLIAM J. TESTA & BARBARA A. TESTA, H/W, LARRY K. SCHAMUS & MARIANNE SCHAMUS, H/W JOHN E. WILLIAMS & ELIZABETH ANN WILLIAMS, H/W
- 5681 JOHN A AXELSON & PATRICIA J AXELSON, H&W
- 5682 SCIOTO PROPERTIES SP-16 LLC
- 5683 FRANK WILLIAM JR. & THERESA K. SABOL
- 5703 DENISE I MASSING
- 5704 JOHN R. ONDO AND SHERRY A. ONDO, HUSBAND AND WIFE
- 5705 RICHARD J & DAVINA L CARSWELL
- 5706 MICHAEL A & BARBARA TOMOSICK
- 5707 SANDRA J HOMOKI
- 5708 PENNSYLVANIA TURNPIKE COMMISSION FORMERLY THE ESTATE OF MARY M. LONCARIC, DECEASED
- 5710 BOROUGH OF WEST MIFFLIN
- 5711 UNITED STATES STEEL CORP

LEGEND

- EXISTING ROAD
- EXISTING BRIDGE
- PAVEMENT REMOVAL
- EXISTING RAILROADS
- EXISTING STREAM
- EXISTING WETLAND
- MUNICIPAL BOUNDARY
- PROPOSED PAVEMENT
- PROPOSED SHOULDER
- PROPOSED MEDIAN / BARRIER
- PROPOSED STRUCTURE / WALL / CURB
- ESCP BASIN AND SWM BASIN
- CUT LINE
- FILL LINE
- LOD LIMIT OF DISTURBANCE

UTILITIES

- E 138kV DUQUESNE LIGHT PROPOSED ELECTRIC TRANSMISSION
- G1 PEOPLES NATURAL GAS PROPOSED GAS LINE

NOTE: SEE UTILITY IMPACT PLAN FOR DETAILED EXISTING AND PROPOSED UTILITY INFORMATION

PENNA TURNPIKE

THE EADS GROUP

MON/FAYETTE EXPRESSWAY
PA ROUTE 51 TO I-376
SECTION 53C2
MAY 20, 2022

0 100 200
SCALE IN FEET