MON-FAYETTE EXPRESSWAY, CONSTRUCTION SECTION 53A2

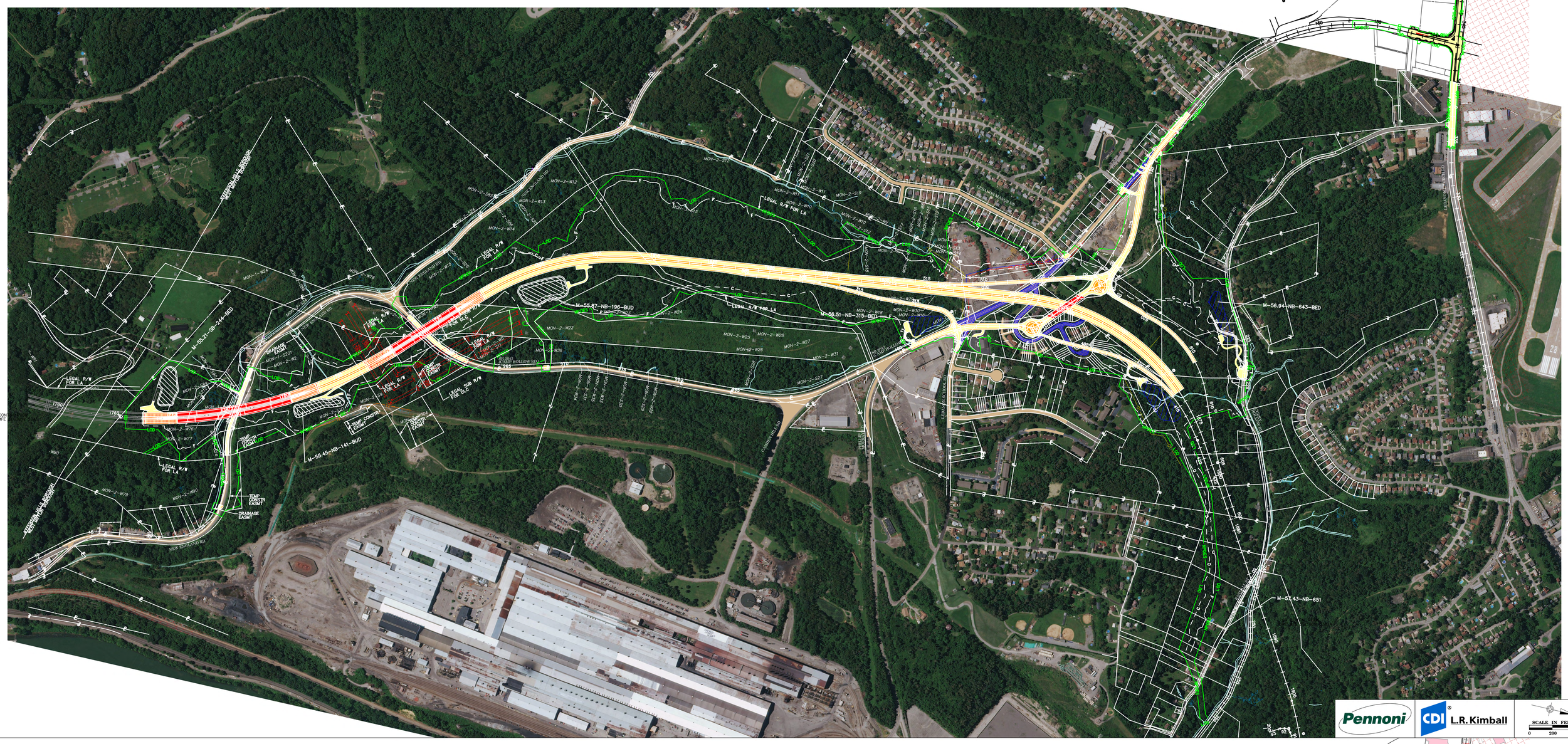

Pennoni | CDI L.R. Kimball | SCALE IN FEET 0 200

MON-FAYETTE EXPRESSWAY, CONSTRUCTION SECTION 53A2

5016	VACANT LAND NOW, LLC
5020	EMMETT J. GOUKER AND EILEEN V. PENNELL
5021	KENNETH PAUL GOUKER AND MARIE GOUKER, AND DEBRA D. GOUKER
5022	CARL A. WALTER AND HAZEL M. WALTER
5023	CLAIRTON SPORTSMENS' CLUB
5024	PENNSYLVANIA TURNPIKE COMMISSION FORMERLY ELIO BISACCA AND BETTY ANN BISACCA
5025	PENNSYLVANIA TURNPIKE COMMISSION FORMERLY DARLENE IHRIG AND TERRY LITTLE
5026	PENNSYLVANIA TURNPIKE COMMISSION FORMERLY KENNETH J. BLACK
5027	HERBERT LITTLE
5028	COUNTY OF ALLEGHENY
5029	16 NEW ENGLAND, LLC.
5030	EDITH JANE CLAPPER
5031	PENNSYLVANIA TURNPIKE COMMISSION FORMERLY LEONARD E. ROBINSON, JR.
5051	UNITED STATES STEEL COPORATION
5060	DUQUESNE LIGHT COMPANY
5073	UNKNOWN OWNER
5080	COUNTY OF ALLEGHENY
5201	GNN LP
5202	RWB HOLDINGS, LLC
5203	JMD REAL ESTATE, LLC
5204	1125 CAMP PARTNERS LLC
5205	PENNSYLVANIA TURNPIKE COMMISSION FORMERLY, CYNTHIA L. DERUSSKA
5206	PENNSYLVANIA TURNPIKE COMMISSION, FORMERLY, CHRISTY A. LESHEN
5207	FRANCIS A. & MARY SHUMBER
5208	PSPC INC.
5209	PENNSYLVANIA TURNPIKE COMMISSION, FORMERLY, MARY E. MAURER, KATHLEEN SPMAGAL, SHEILA HOUSLAND
5210	PENNSYLVANIA TURNPIKE COMMISSION, FORMERLY, MARGARET M. FAZIO & PHILIP HORNBECK & PATRICIA BRENNAN (CO TRUSTEES) HOLDING IN TRUST FOR ETAL
5212	WEST MIFFLIN CONGREGATION OF JEHOVAH'S WITNESSES
5213	PENNSYLVANIA TURNPIKE COMMISSION, FORMERLY, JOHN A. & EILEEN M. BARANOWSKI, JAMES A. & HEATHER J. BARANOWSKI
5214	PENNSYLVANIA TURNPIKE COMMISSION, FORMERLY, DEREK J. MILLER
5215	PENNSYLVANIA TURNPIKE COMMISSION, FORMERLY, DAWKEL PROPERTIES LLC
5216	PENNSYLVANIA TURNPIKE COMMISSION, FORMERLY, CHERYL BURKHART
5217	PENNSYLVANIA TURNPIKE COMMISSION, FORMERLY, SUSANNE L. PERONI
5218	PENNSYLVANIA TURNPIKE COMMISSION, FORMERLY, GARY L. DORA
5219	PENNSYLVANIA TURNPIKE COMMISSION, FORMERLY, WALTER E. & NADINE C. LEE
5220	PENNSYLVANIA TURNPIKE COMMISSION, FORMERLY, KAREN S. PAUL
5221	PENNSYLVANIA TURNPIKE COMMISSION, FORMERLY, JUNE A. BRUSCHI
5222	PENNSYLVANIA TURNPIKE COMMISSION, FORMERLY, RAYMOND M. HERNANDEZ
5223	PENNSYLVANIA TURNPIKE COMMISSION, FORMERLY, HEATHER C. MILLER & CHRISTINE SPENCER
5224	PENNSYLVANIA TURNPIKE COMMISSION, FORMERLY, JOSEPH W. FINEL JR
5225	PENNSYLVANIA TURNPIKE COMMISSION, FORMERLY, DAVID S. OSTERHUS
5226	PENNSYLVANIA TURNPIKE COMMISSION, FORMERLY, PAUL LILLY
5227	PENNSYLVANIA TURNPIKE COMMISSION, FORMERLY, CAROLE ANN SPEICHER-STRACK
5228	PENNSYLVANIA TURNPIKE COMMISSION, FORMERLY, JOSEPH IDLI INC
5229	PENNSYLVANIA TURNPIKE COMMISSION, FORMERLY, PATRICIA PLISAUSKY
5230	PENNSYLVANIA TURNPIKE COMMISSION, FORMERLY, BARBARA R. RUBISH
5231	PENNSYLVANIA TURNPIKE COMMISSION, FORMERLY, CHRIS P. & NICOLE L. WATERS
5232	PENNSYLVANIA TURNPIKE COMMISSION, FORMERLY, CHRISTOPHER J. CLAIR & FANG YAN
5233	PENNSYLVANIA TURNPIKE COMMISSION, FORMERLY, ALLEN M. CLOSE & LORI A. SHELTON
5234	PENNSYLVANIA TURNPIKE COMMISSION, FORMERLY, KATRINA ALBRIGHT
5235	PENNSYLVANIA TURNPIKE COMMISSION, FORMERLY, KARYN A. LAYCHAK
5236	PENNSYLVANIA TURNPIKE COMMISSION, FORMERLY, PATRICIA GRAHAM FAMILY LIMITED PARTNERSHIP
5237	PENNSYLVANIA TURNPIKE COMMISSION, FORMERLY, KOSASNAK REALTY SERVICE, LLC
5238	PENNSYLVANIA TURNPIKE COMMISSION, FORMERLY, DEBORA A. HILL
5239	PENNSYLVANIA TURNPIKE COMMISSION, FORMERLY, BENJAMIN L. FLOOD & REBECCA L. SCHMITT
5240	PENNSYLVANIA TURNPIKE COMMISSION, FORMERLY, TIMOTHY M. FUGA
5241	PENNSYLVANIA TURNPIKE COMMISSION, FORMERLY, JESSE R. GARSHAK
5242	PENNSYLVANIA TURNPIKE COMMISSION, FORMERLY, CYNTHIA M. EMMERICH
5243	PENNSYLVANIA TURNPIKE COMMISSION, FORMERLY, PAMELA BARKEY
5244	PENNSYLVANIA TURNPIKE COMMISSION, FORMERLY, GARY A. & KATHLEEN F. FRIZZI
5245	PENNSYLVANIA TURNPIKE COMMISSION, FORMERLY, YVONNE DENISE CONSONERY
5246	PENNSYLVANIA TURNPIKE COMMISSION, FORMERLY, JANICE M. GAYDOS
5247	PENNSYLVANIA TURNPIKE COMMISSION, FORMERLY, RICHARD C. & PATRICIA M. SCHAEFFER
5248	PENNSYLVANIA TURNPIKE COMMISSION, FORMERLY, DIANE MAJERNIK
5249	PENNSYLVANIA TURNPIKE COMMISSION, FORMERLY, RUTH J. ACKERMAN
5250	PENNSYLVANIA TURNPIKE COMMISSION, FORMERLY, MARY JANE SENN
5251	PENNSYLVANIA TURNPIKE COMMISSION, FORMERLY, CAROLYN P. PARCIAK
5252	PENNSYLVANIA TURNPIKE COMMISSION, FORMERLY, ROSE MARTINEZ
5253	BANANA IN THE TAILPIPE LLC
5254	QUAKER ASSOCIATES DEVELOPMENT ASSOCIATES LTD
5255	PENNSYLVANIA TURNPIKE COMMISSION, FORMERLY, MARGARET ZOZOM & MILDRED SPRINGER
5256	STEVE UHLYAR & JULIA UHLYAR, HIS WFE
5257	PENNSYLVANIA TURNPIKE COMMISSION, FORMERLY, JOSEPH PEARSON
5258	PENNSYLVANIA TURNPIKE COMMISSION, FORMERLY, RAYMOND A. WILLIAMS
5260	WILLIAM E. JR. & MARGARET A. STRAUSER
5261	PENNSYLVANIA TURNPIKE COMMISSION, FORMERLY, PAUL R. & CYNTHIA J. DRUSBASKY
5262	PENNSYLVANIA TURNPIKE COMMISSION, FORMERLY ROBERT K. ZELEZNIK, JENNIFER L. RICHMOND, ZELEZNIK FAMILY TRUST
5263	PENNSYLVANIA TURNPIKE COMMISSION, FORMERLY, DEBORAH HOOVER SPANO
5267	PENNSYLVANIA TURNPIKE COMMISSION, FORMERLY JAMES E. & JANE F. SKIFF
5268	STEVEN & LAURA LUCKO
5269	PENNSYLVANIA TURNPIKE COMMISSION, FORMERLY, KIRK & KATHLEEN HAGERTY
5270	PENNSYLVANIA TURNPIKE COMMISSION, FORMERLY, DAVID L. & JILL L. LYKINS
5271	PENNSYLVANIA TURNPIKE COMMISSION, FORMERLY, RICHARD C. & PATRICIA M. SCHAEFFER
5272	PENNSYLVANIA TURNPIKE COMMISSION, FORMERLAY, UNION REALTY CO OF WASHINGTON
5353	THE BOROUGH OF WEST MIFFLIN
5361	JAMES C. BAKER AGENCY INC. A PENNSYLVANIA CORPORATION
5362	MEERA HOSPITALITY LLC
5363	RUSKIN ENTERPRISES
5364	JAMES A. MICHEL, MARRIED
5365	ROBERTA CAROLE KRZNARIC
5366	PENNSYLVANIA TURNPIKE COMMISSION, FORMERLY, MAJIK PROPERTY 3 LLC
5369	WAYNE J. SHERMAN ENTERPRISES, LLC, A PENNSYLVANIA LIMITED LIABILITY COMPANY
5371	THE BOROUGH OF WEST MIFFLIN
5372	WEST MIFFLIN SANITARY SEWER MUNICIPAL AUTHORITY
5374	RICHARD R. CARR
5380	PENNSYLVANIA TURNPIKE COMMISSION, FORMERLY THOMAS M. & JOYCE EAGAN
5381	PENNSYLVANIA TURNPIKE COMMISSION, FORMERLY, GILBERT J. YINGUEZ
5382	PENNSYLVANIA TURNPIKE COMMISSION, FORMERLY, JEFFERY M. & COURTNEY HINDMARCH
5383	PENNSYLVANIA TURNPIKE COMMISSION, FORMERLY LOIS M. & JOSEPH C. BRIER
5384	PENNSYLVANIA TURNPIKE COMMISSION, FORMERLY, FRANK RAMIREZ
5385	PENNSYLVANIA TURNPIKE COMMISSION, FORMERLY, DENISE I. MASSUNO
5386	PENNSYLVANIA TURNPIKE COMMISSION, FORMERLY, MARION PAUL HATHAWAY
5387	PENNSYLVANIA TURNPIKE COMMISSION, FORMERLY, ANTOINETTE E. HATHAWAY
5388	PENNSYLVANIA TURNPIKE COMMISSION, FORMERLY, JAMES R. PENNELL
5389	KATHERINE NEEL AND JOHN NEEL
5390	CLAIR NEEL
5391	STEPHEN MITCHELL GALIYAS
5406	PENNSYLVANIA TURNPIKE COMMISSION, FORMERLY JOSEPH IDLI INC.
5410	JOHN P. & DIXIE WILSON
5411	JANELLE SUE BYERS
5412	ROBERT WILCOX
5413	DEBRA STRANG
5414	ROGER W. & RAQUEL M. LARSON
5415	RAYMOND A. & NANCY ANNE BOLDY
5420	PENNSYLVANIA TURNPIKE COMMISSION, FORMERLY WALTER L. THORTON & BRENDA L. STAR
5437	ERIC R. MOSESSO
5438	VALLEY VIEW COURT LLC

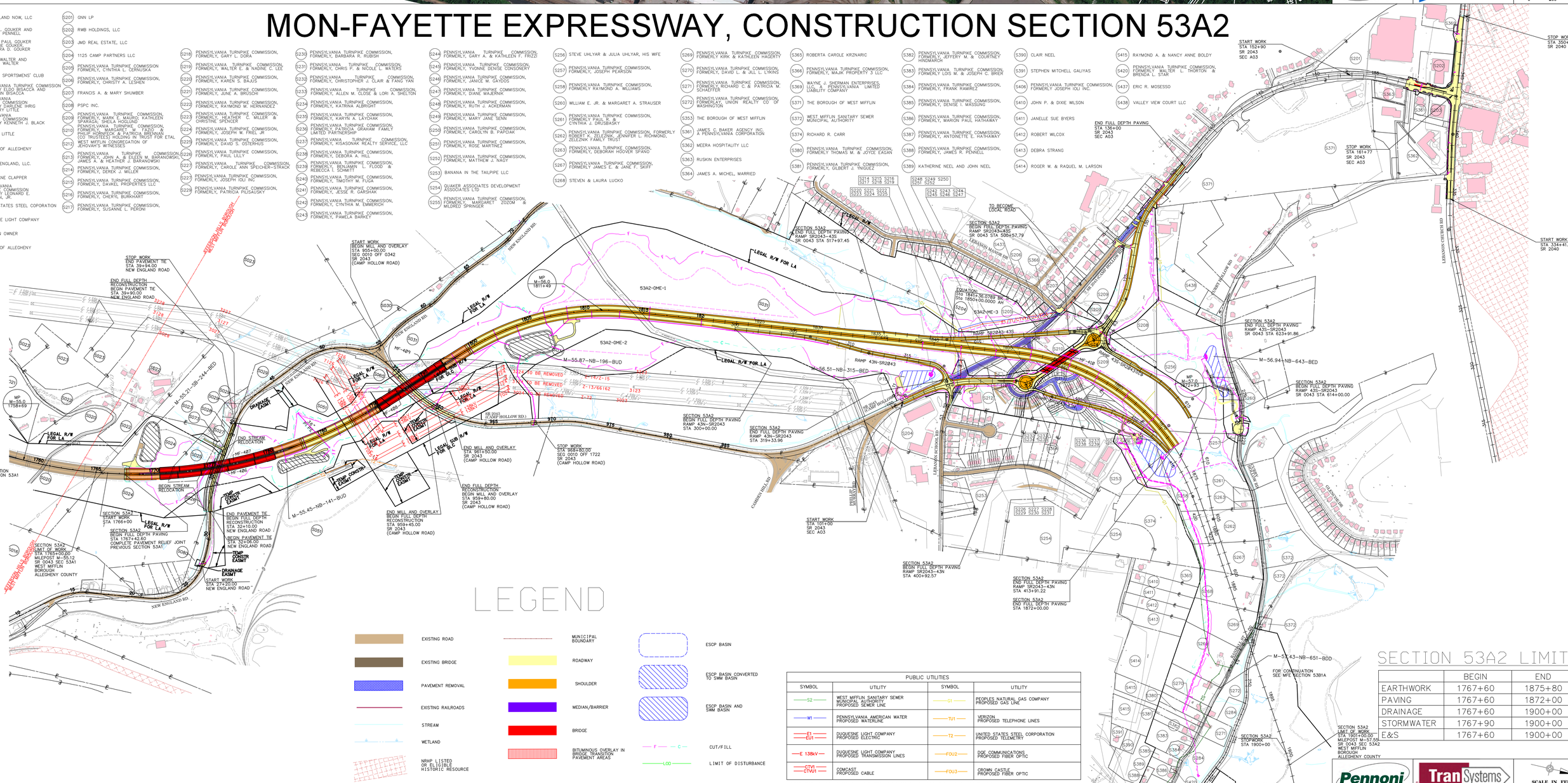

LEGEND

- EXISTING ROAD
- EXISTING BRIDGE
- PAVEMENT REMOVAL
- EXISTING RAILROADS
- STREAM
- WETLAND
- NRHP LISTED OR ELIGIBLE HISTORIC RESOURCE
- MUNICIPAL BOUNDARY
- ROADWAY
- SHOULDER
- MEDIAN/BARRIER
- BRIDGE
- BITUMINOUS OVERLAY IN BRIDGE TRANSITION PAVEMENT AREAS
- ESCP BASIN
- ESCP BASIN CONVERTED TO SWM BASIN
- ESCP BASIN AND SWM BASIN
- F — C — CUT/FILL
- LOD — LIMIT OF DISTURBANCE

PUBLIC UTILITIES			
SYMBOL	UTILITY	SYMBOL	UTILITY
S2	WEST MIFFLIN SANITARY SEWER MUNICIPAL AUTHORITY PROPOSED SEWER LINE	G1	PEOPLES NATURAL GAS COMPANY PROPOSED GAS LINE
W1	PENNSYLVANIA AMERICAN WATER PROPOSED WATERLINE	TU1	VERIZON PROPOSED TELEPHONE LINES
E1 / EU1	DUQUESNE LIGHT COMPANY PROPOSED ELECTRIC	T2	UNITED STATES STEEL CORPORATION PROPOSED TELEMETRY
E 138kV	DUQUESNE LIGHT COMPANY PROPOSED TRANSMISSION LINES	FOU2	DQE COMMUNICATIONS PROPOSED FIBER OPTIC
CTV1 / CTVU1	COMCAST PROPOSED CABLE	FOU3	CROWN CASTLE PROPOSED FIBER OPTIC

NOTE: SEE UTILITY IMPACT PLAN FOR DETAILED EXISTING AND PROPOSED UTILITY INFORMATION.

SECTION 53A2 LIMITS

	BEGIN	END
EARTHWORK	1767+60	1875+80
PAVING	1767+60	1872+00
DRAINAGE	1767+60	1900+00
STORMWATER	1767+90	1900+00
E&S	1767+60	1900+00

Pennoni | TranSystems Formerly L.R. Kimball | SCALE IN FEET 0 200 400