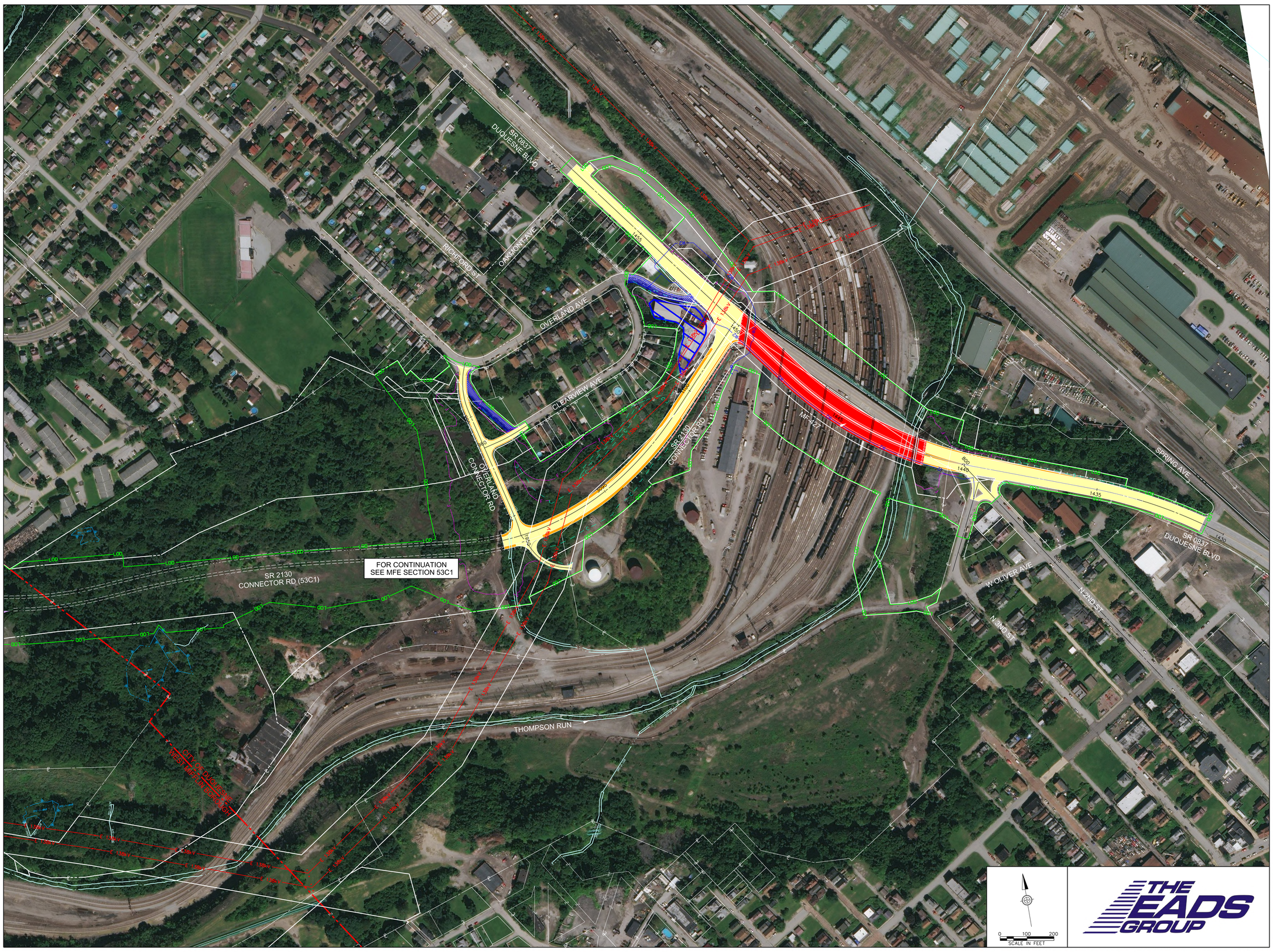

PROPERTY OWNERS

5601 UNION RAILROAD COMPANY	5660 JOHN R. CAMPBELL	5690 ANGIE RISTEFF & HELEN TASEVICH BYRNES
5603 UNITED STATES STEEL CORP	5661 CAROL ANN PACACHA	5691 JOSEPH J MINIAGIO & SANDRA WILCZEK
5645 PENNSYLVANIA TURNPIKE COMMISSION FORMERLY DONALD A KAPOLKA & DEAN C KAPOLKA	5662 DEBORAH WALTERS	5692 JOHN R & CHARLOTTE A WIRTH
5646 CITY OF DUQUESNE	5663 MARK & DARLEEN MRDJENOVICH	5693 LESTER PHILLIPS
5647 RIDC SOUTHWESTERN PA GROWTH FUND	5664 CHARLES J. HOUSER	5694 VA AND AZ INVESTMENTS
5648 PENNSYLVANIA TURNPIKE COMMISSION FORMERLY KENNETH L. VEGELY & PATRICIA L. VEGELY	5665 KRISTOPHER HADDAD	5695 RICHARD J TUCCI
5649 PENNSYLVANIA TURNPIKE COMMISSION FORMERLY FRANK LEE	5666 KENNETH MITCHELL	5696 RONALD LENGYEL
5650 PENNSYLVANIA TURNPIKE COMMISSION FORMERLY ROBERT C LONG & RENEE M LONG	5670 PENNSYLVANIA-AMERICAN WATER COMPANY	5697 GREEN LEAF INVESTORS INC
5651 JOHN J AND MARGARET A HOPCHAK	5684 LAURIE BRIAN	5698 CHRISTOPHER P & MARTIN J STEIMER
5652 CITY OF DUQUESNE	5685 PAWLING PROPERTIES	5699 ANDREW & MARLENE J GORSCAK
5654 UNION RAILROAD COMPANY (OPERATED BY NORFOLK SOUTHERN RAILWAY)	5686 MATTHEW RAUSCH	5700 OLIVER APARTMENTS LLC
5657 RICHARD MARTIN	5687 DENISE P CARR	5701 FASTENAL COMPANY
5658 ROBERT DUANE JENKINS	5688 PATRICIA A & AUGUST E PETERS	5702 SCHOOL DISTRICT OF CITY OF DUQUESNE
5659 EASY AUTO FINANCING INC	5689 DENNIS J CARR	

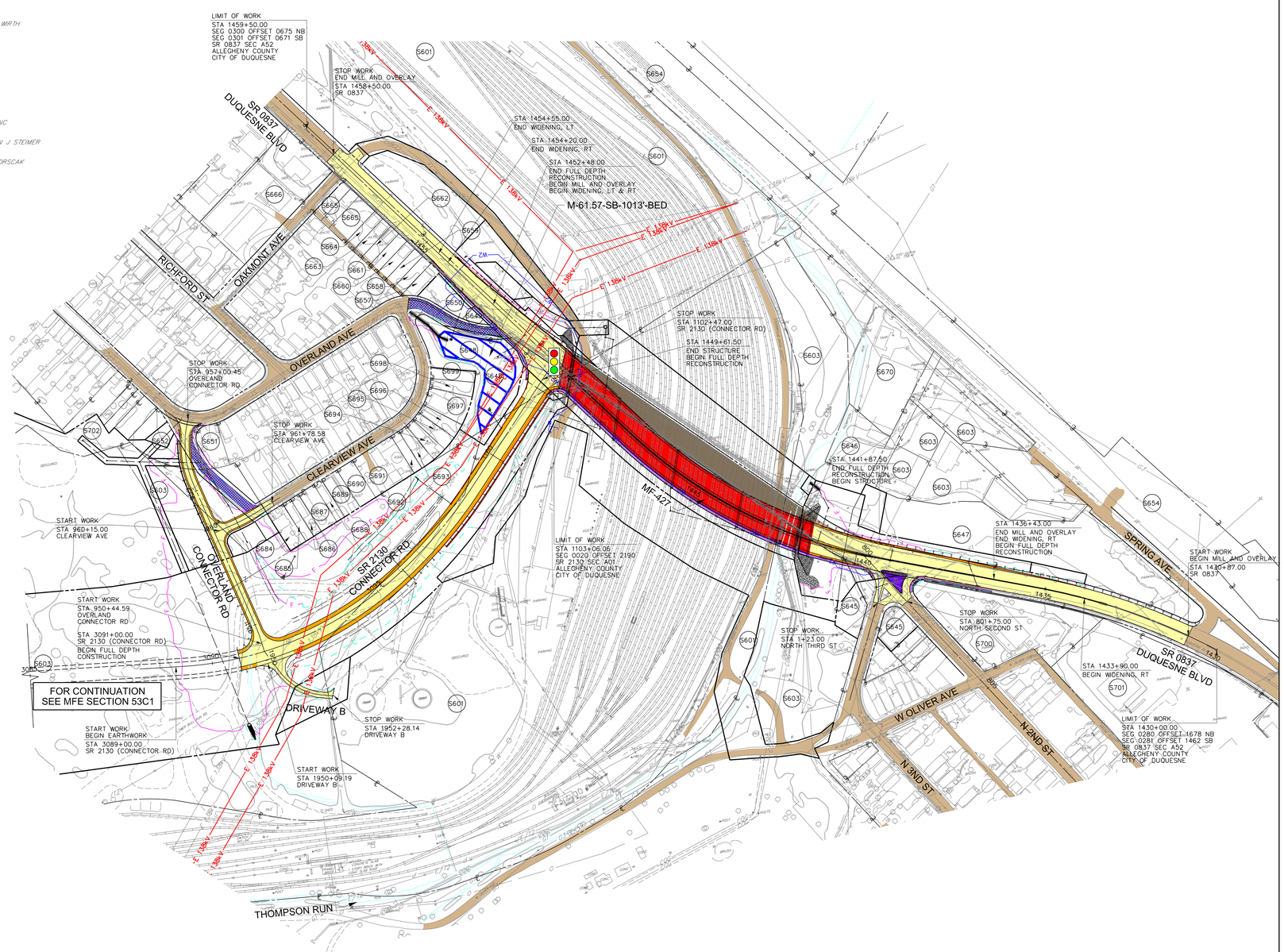

LEGEND

- EXISTING ROAD
- EXISTING BRIDGE
- PAVEMENT REMOVAL
- EXISTING RAILROADS
- EXISTING STREAM
- EXISTING WETLAND
- MUNICIPAL BOUNDARY
- PROPOSED PAVEMENT
- PROPOSED SHOULDER
- PROPOSED MEDIAN / BARRIER
- PROPOSED STRUCTURE / WALL / CURB
- ESCP BASIN AND SWM BASIN
- CUT LINE
- FILL LINE
- LIMIT OF DISTURBANCE

UTILITIES

- E 138kV — DUQUESNE LIGHT PROPOSED ELECTRIC TRANSMISSION

NOTE: SEE UTILITY IMPACT PLAN FOR DETAILED EXISTING AND PROPOSED UTILITY INFORMATION

SECTION 53C3 SR 0837 LIMITS

	BEGIN	END
EARTHWORK	1433+90	1454+55
PAVING	1430+87	1458+50
DRAINAGE	1436+80	1455+35
STORMWATER	1430+87	1458+50
E&S	1430+87	1458+50

SECTION 53C3 SR 2130 LIMITS

	BEGIN	END
EARTHWORK	3089+00	1102+47
PAVING	3091+00	1102+47
DRAINAGE	3090+00	1102+47
STORMWATER	3090+00	1102+47
E&S	1066+90	1102+47

MON/FAYETTE EXPRESSWAY
PA ROUTE 51 TO I-376
SECTION 53C3
MAY 20, 2022

SCALE IN FEET