MON-FAYETTE EXPRESSWAY, CONSTRUCTION SECTION 53B2

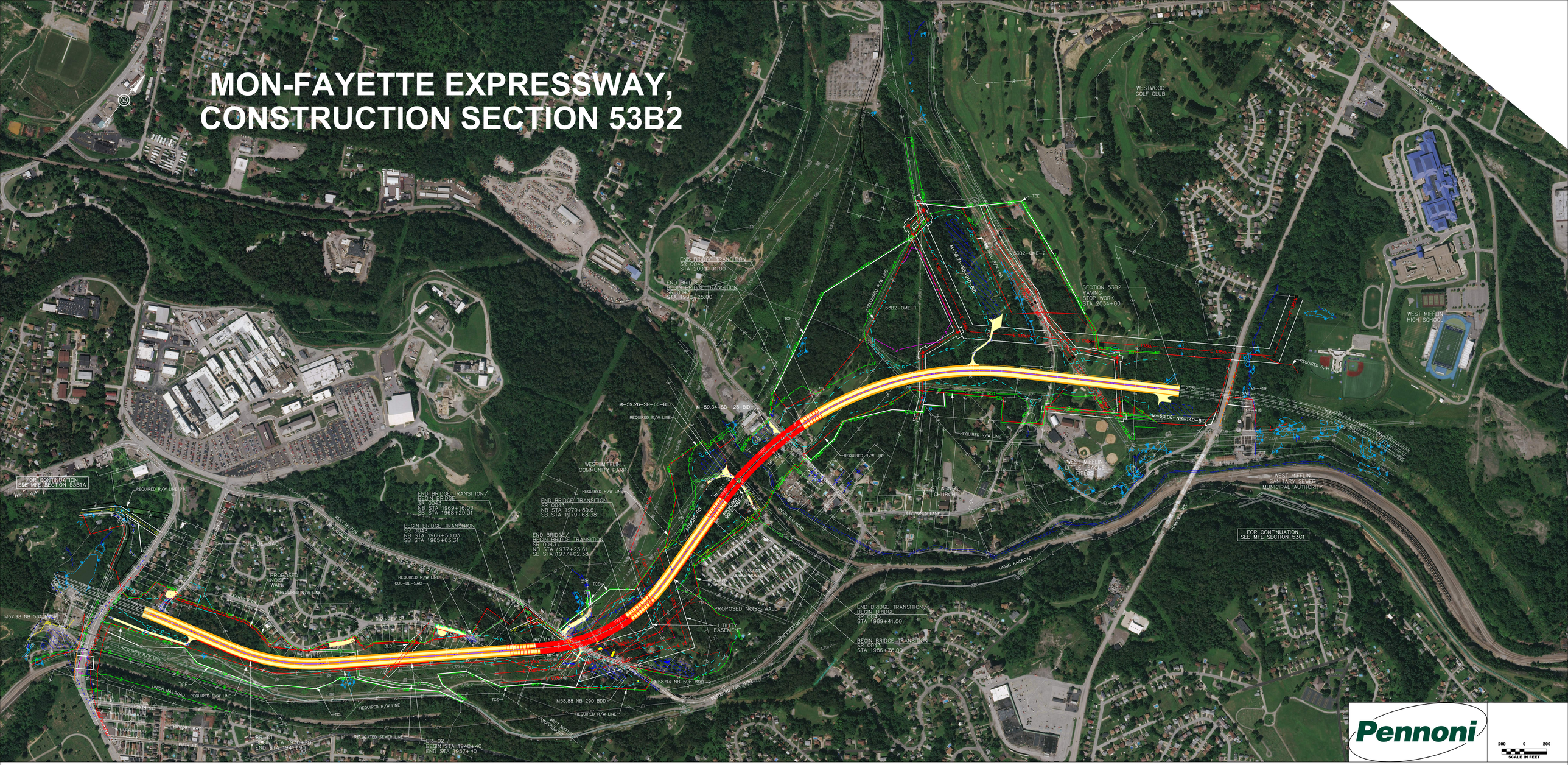

MON-FAYETTE EXPRESSWAY, CONSTRUCTION SECTION 53B2

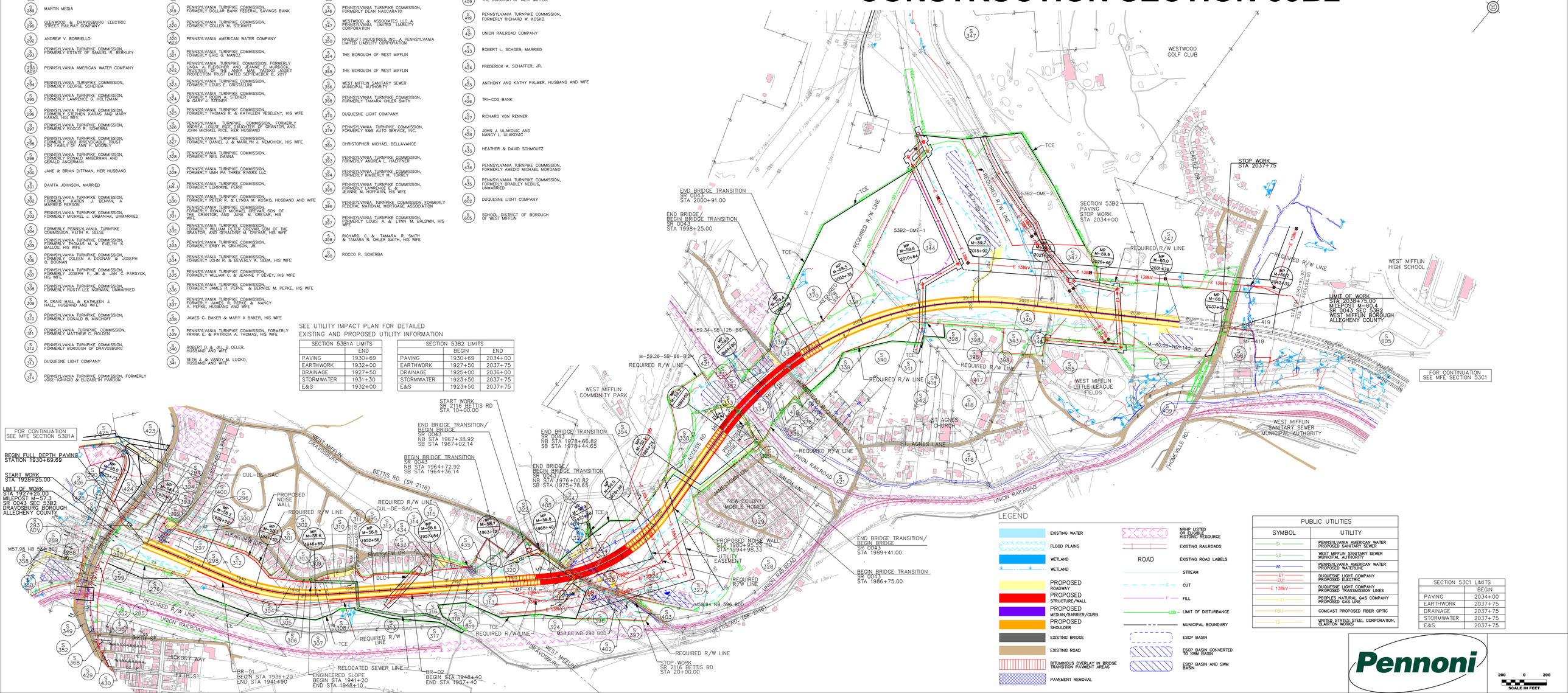

S 276	UGV CORPORATION, UGS DIVISION, A DELAWARE CORPORATION
S 285	UNION RAILROAD CO
S 287	PENNSYLVANIA TURNPIKE COMMISSION, FORMERLY ROBERT W. WILSON
S 288	EQUITABLE GAS COMPANY
S 289	MARTIN MEDIA
S 290	GLENWOOD & DRAVOSBURG ELECTRIC STREET RAILWAY COMPANY
S 292	ANDREW V. BORRIELLO
S 293	PENNSYLVANIA TURNPIKE COMMISSION, FORMERLY ESTATE OF SAMUEL R. BERKLEY
S 293 ADV	PENNSYLVANIA AMERICAN WATER COMPANY
S 294	PENNSYLVANIA TURNPIKE COMMISSION, FORMERLY GEORGE SCHERBA
S 295	PENNSYLVANIA TURNPIKE COMMISSION, FORMERLY LAWRENCE G. HOLTZMAN
S 296	PENNSYLVANIA TURNPIKE COMMISSION, FORMERLY STEPHEN KARAS AND MARY KARAS, HIS WIFE
S 297	PENNSYLVANIA TURNPIKE COMMISSION, FORMERLY ROCCO R. SCHERBA
S 298	PENNSYLVANIA TURNPIKE COMMISSION, FORMERLY 2001 IRREVOCABLE TRUST FOR FAMILY OF ANN P. MOONEY
S 299	PENNSYLVANIA TURNPIKE COMMISSION, FORMERLY RONALD ANGERMAN AND GERALD ANGERMAN
S 300	JANE & BRIAN DITTMAN, HER HUSBAND
S 301	DAVITA JOHNSON, MARRIED
S 302	PENNSYLVANIA TURNPIKE COMMISSION, FORMERLY KAREN J. BENVIN, A MARRIED PERSON
S 303	PENNSYLVANIA TURNPIKE COMMISSION, FORMERLY MICHAEL J. URBANIAK, UNMARRIED
S 304	FORMERLY PENNSYLVANIA TURNPIKE COMMISSION, KEITH A. SEESE
S 305	PENNSYLVANIA TURNPIKE COMMISSION, FORMERLY THOMAS M. & EVELYN R. BALLOG, HIS WIFE
S 306	PENNSYLVANIA TURNPIKE COMMISSION, FORMERLY COLEEN A. DOONAN & JOSEPH O. DOONAN
S 307	PENNSYLVANIA TURNPIKE COMMISSION, FORMERLY JOSEPH F., JR. & JAN C. PARSYCK, HIS WIFE
S 308	PENNSYLVANIA TURNPIKE COMMISSION, FORMERLY RUSTY LEE NORMAN, UNMARRIED
S 309	R. CRAIG HALL & KATHLEEN J. HALL, HUSBAND AND WIFE
S 310	PENNSYLVANIA TURNPIKE COMMISSION, FORMERLY DONALD B. MINCHOFF
S 311	PENNSYLVANIA TURNPIKE COMMISSION, FORMERLY MATTHEW C. HOLDEN
S 312	PENNSYLVANIA TURNPIKE COMMISSION, FORMERLY BOROUGH OF DRAVOSBURG
S 313	DUQUESNE LIGHT COMPANY
S 314	PENNSYLVANIA TURNPIKE COMMISSION, FORMERLY JOSE-IGNACIO & ELIZABETH PARDON
S 315	CRAIG T. & LINDA NEVIUS, HUSBAND AND WIFE
S 316	PENNSYLVANIA TURNPIKE COMMISSION, FORMERLY GARY S. & AIMEE L. KINT, HUSBAND AND WIFE
S 317	PENNSYLVANIA TURNPIKE COMMISSION, FORMERLY THOMAS & REGINA LYONS, HIS WIFE
S 318	PENNSYLVANIA TURNPIKE COMMISSION, FORMERLY TERRY A. DUVALL
S 319	PENNSYLVANIA TURNPIKE COMMISSION, FORMERLY DOLLAR BANK FEDERAL SAVINGS BANK
S 320	PENNSYLVANIA TURNPIKE COMMISSION, FORMERLY COLLEN M. STEWART
S 320 ADV	PENNSYLVANIA AMERICAN WATER COMPANY
S 321	PENNSYLVANIA TURNPIKE COMMISSION, FORMERLY ERIC G. MANCZ
S 322	PENNSYLVANIA TURNPIKE COMMISSION, FORMERLY LINDA A. FLESCHER AND JEANNE E. MURDOCK, TRUSTEES OF THE ANNA MAE YATSKO ASSET PROTECTION TRUST DATED SEPTEMBER 8, 2017
S 323	PENNSYLVANIA TURNPIKE COMMISSION, FORMERLY LOUIS E. CRISTALLINI
S 324	PENNSYLVANIA TURNPIKE COMMISSION, FORMERLY ROBIN A. STEINER & GARY J. STEINER
S 325	PENNSYLVANIA TURNPIKE COMMISSION, FORMERLY THOMAS R. & KATHLEEN VESELENY, HIS WIFE
S 326	PENNSYLVANIA TURNPIKE COMMISSION, FORMERLY ANDREA LOUISE RICE, DAUGHTER OF GRANTOR, AND JOHN MICHAEL RICE, HER HUSBAND
S 327	PENNSYLVANIA TURNPIKE COMMISSION, FORMERLY DANIEL J. & MARILYN J. NEMCHICK, HIS WIFE
S 328	PENNSYLVANIA TURNPIKE COMMISSION, FORMERLY NEIL DANNA
S 329	PENNSYLVANIA TURNPIKE COMMISSION, FORMERLY UMH PA THREE RIVERS LLC
S 330	PENNSYLVANIA TURNPIKE COMMISSION, FORMERLY LORRAINE PERRI
S 331	PENNSYLVANIA TURNPIKE COMMISSION, FORMERLY PETER R. & LYNDA M. KUSKO, HUSBAND AND WIFE
S 332	PENNSYLVANIA TURNPIKE COMMISSION, FORMERLY RONALD MICHAEL CREVAR, SON OF THE GRANTOR, AND JUNE M. CREVAR, HIS WIFE
S 333	PENNSYLVANIA TURNPIKE COMMISSION, FORMERLY WILLIAM PETER CREVAR, SON OF THE GRANTOR, AND GERALDINE M. CREVAR, HIS WIFE
S 334	PENNSYLVANIA TURNPIKE COMMISSION, FORMERLY EBBY H. GRAYSON, JR.
S 335	PENNSYLVANIA TURNPIKE COMMISSION, FORMERLY JOHN R. & BEVERLY A. SEBA, HIS WIFE
S 336	PENNSYLVANIA TURNPIKE COMMISSION, FORMERLY WILLIAM C. & JEANNE Y DEVEY, HIS WIFE
S 337	PENNSYLVANIA TURNPIKE COMMISSION, FORMERLY JAMES R. PEPKE & BERNICE M. PEPKE, HIS WIFE
S 338	PENNSYLVANIA TURNPIKE COMMISSION, FORMERLY JAMES R. PEPKE, & NANCY A. PEPKE, HUSBAND AND WIFE
S 339	JAMES C. BAKER & MARY A BAKER, HIS WIFE
S 340	PENNSYLVANIA TURNPIKE COMMISSION, FORMERLY FRANK E. & PATRICIA A. THOMAS, HIS WIFE
S 341	ROBERT D. & JILL B. OELER, HUSBAND AND WIFE
S 341	SETH J. & VANDY M. LUCKO, HUSBAND AND WIFE
S 342	DENNIS M. DZURIKANIN, AS SOLE OWNER
S 343	PENNSYLVANIA TURNPIKE COMMISSION, FORMERLY JOSEPH & JOAN NACCARATO, HIS WIFE
S 344	RICHARD C. SMITH
S 345	PENNSYLVANIA TURNPIKE COMMISSION, FORMERLY CLIFFORD J. CHUBA
S 346	PENNSYLVANIA TURNPIKE COMMISSION, FORMERLY DEAN NACCARATO
S 347	WESTWOOD & ASSOCIATES LLC, A PENNSYLVANIA LIMITED LIABILITY CORPORATION
S 350	RIVERLIFT INDUSTRIES, INC., A PENNSYLVANIA LIMITED LIABILITY CORPORATION
S 354	THE BOROUGH OF WEST MIFFLIN
S 355	THE BOROUGH OF WEST MIFFLIN
S 356	WEST MIFFLIN SANITARY SEWER MUNICIPAL AUTHORITY
S 358	PENNSYLVANIA TURNPIKE COMMISSION, FORMERLY TAMARA OHLER SMITH
S 370	DUQUESNE LIGHT COMPANY
S 376	PENNSYLVANIA TURNPIKE COMMISSION, FORMERLY S&S AUTO SERVICE, INC.
S 392	CHRISTOPHER MICHAEL BELLAVANCE
S 393	PENNSYLVANIA TURNPIKE COMMISSION, FORMERLY ANDREA L. HAEFFNER
S 394	PENNSYLVANIA TURNPIKE COMMISSION, FORMERLY KIMBERLY M. TORREY
S 395	PENNSYLVANIA TURNPIKE COMMISSION, FORMERLY BRADLEY NEBUS, UNMARRIED
S 396	PENNSYLVANIA TURNPIKE COMMISSION, FORMERLY FEDERAL NATIONAL MORTGAGE ASSOCIATION
S 397	PENNSYLVANIA TURNPIKE COMMISSION, FORMERLY LOUIS A. & LYNN M. BALDWIN, HIS WIFE
S 398	RICHARD C. & TAMARA R. SMITH & TAMARA R. OHLER SMITH, HIS WIFE
S 400	ROCCO R. SCHERBA
S 401	PENNSYLVANIA TURNPIKE COMMISSION, FORMERLY ROBERT C. & CAROL L. ARNFIELD, HIS WIFE
S 402	PENNSYLVANIA TURNPIKE COMMISSION, FORMERLY WILLIAM S. ARNFIELD, UNMARRIED
S 403	PENNSYLVANIA TURNPIKE COMMISSION, FORMERLY JAMES H. & ROSANNE GAUSS, HIS WIFE
S 409	THE BOROUGH OF WEST MIFFLIN
S 419	PENNSYLVANIA TURNPIKE COMMISSION, FORMERLY RICHARD W. KOSKO
S 421	UNION RAILROAD COMPANY
S 423	ROBERT L. SCHOEB, MARRIED
S 424	FREDERICK A. SCHAFFER, JR.
S 425	ANTHONY AND KATHY PALMER, HUSBAND AND WIFE
S 426	TRI-COG BANK
S 427	RICHARD VON RENNER
S 428	JOHN J. ULAKOVIC AND NANCY L. ULAKOVIC
S 433	HEATHER & DAVID SCHMOUTZ
S 434	PENNSYLVANIA TURNPIKE COMMISSION, FORMERLY AMEDIO MICHAEL MORGANO
S 435	PENNSYLVANIA TURNPIKE COMMISSION, FORMERLY BRADLEY NEBUS, UNMARRIED
S 602	DUQUESNE LIGHT COMPANY
S 605	SCHOOL DISTRICT OF BOROUGH OF WEST MIFFLIN

SEE UTILITY IMPACT PLAN FOR DETAILED EXISTING AND PROPOSED UTILITY INFORMATION

SECTION 53B1A LIMITS	
	END
PAVING	1930+69
EARTHWORK	1932+00
DRAINAGE	1927+50
STORMWATER	1931+30
E&S	1932+00

SECTION 53B2 LIMITS		
	BEGIN	END
PAVING	1930+69	2034+00
EARTHWORK	1927+50	2037+75
DRAINAGE	1925+00	2036+00
STORMWATER	1923+50	2037+75
E&S	1923+50	2037+75

LEGEND

- EXISTING WATER
- FLOOD PLAINS
- WETLAND
- WETLAND
- PROPOSED ROADWAY
- PROPOSED STRUCTURE/WALL
- PROPOSED MEDIAN/BARRIER/CURB
- PROPOSED SHOULDER
- EXISTING BRIDGE
- EXISTING ROAD
- BITUMINOUS OVERLAY IN BRIDGE TRANSITION PAVMENT AREAS
- PAVEMENT REMOVAL
- NRHP LISTED OR ELIGIBLE HISTORIC RESOURCE
- EXISTING RAILROADS
- ROAD — EXISTING ROAD LABELS
- STREAM
- CUT
- FILL
- LOD — LIMIT OF DISTURBANCE
- MUNICIPAL BOUNDARY
- ESCP BASIN
- ESCP BASIN CONVERTED TO SWM BASIN
- ESCP BASIN AND SWM BASIN

PUBLIC UTILITIES	
SYMBOL	UTILITY
S1	PENNSYLVANIA AMERICAN WATER PROPOSED SANITARY SEWER
S2	WEST MIFFLIN SANITARY SEWER MUNICIPAL AUTHORITY
W1	PENNSYLVANIA AMERICAN WATER PROPOSED WATERLINE
E1	DUQUESNE LIGHT COMPANY PROPOSED ELECTRIC
E 138kV	DUQUESNE LIGHT COMPANY PROPOSED TRANSMISSION LINES
G1	PEOPLES NATURAL GAS COMPANY PROPOSED GAS LINE
FOU	COMCAST PROPOSED FIBER OPTIC
T3	UNITED STATES STEEL CORPORATION, CLAIRTON WORKS

SECTION 53C1 LIMITS	
	BEGIN
PAVING	2034+00
EARTHWORK	2037+75
DRAINAGE	2037+75
STORMWATER	2037+75
E&S	2037+75