MON-FAYETTE EXPRESSWAY, CONSTRUCTION SECTION 53B1A

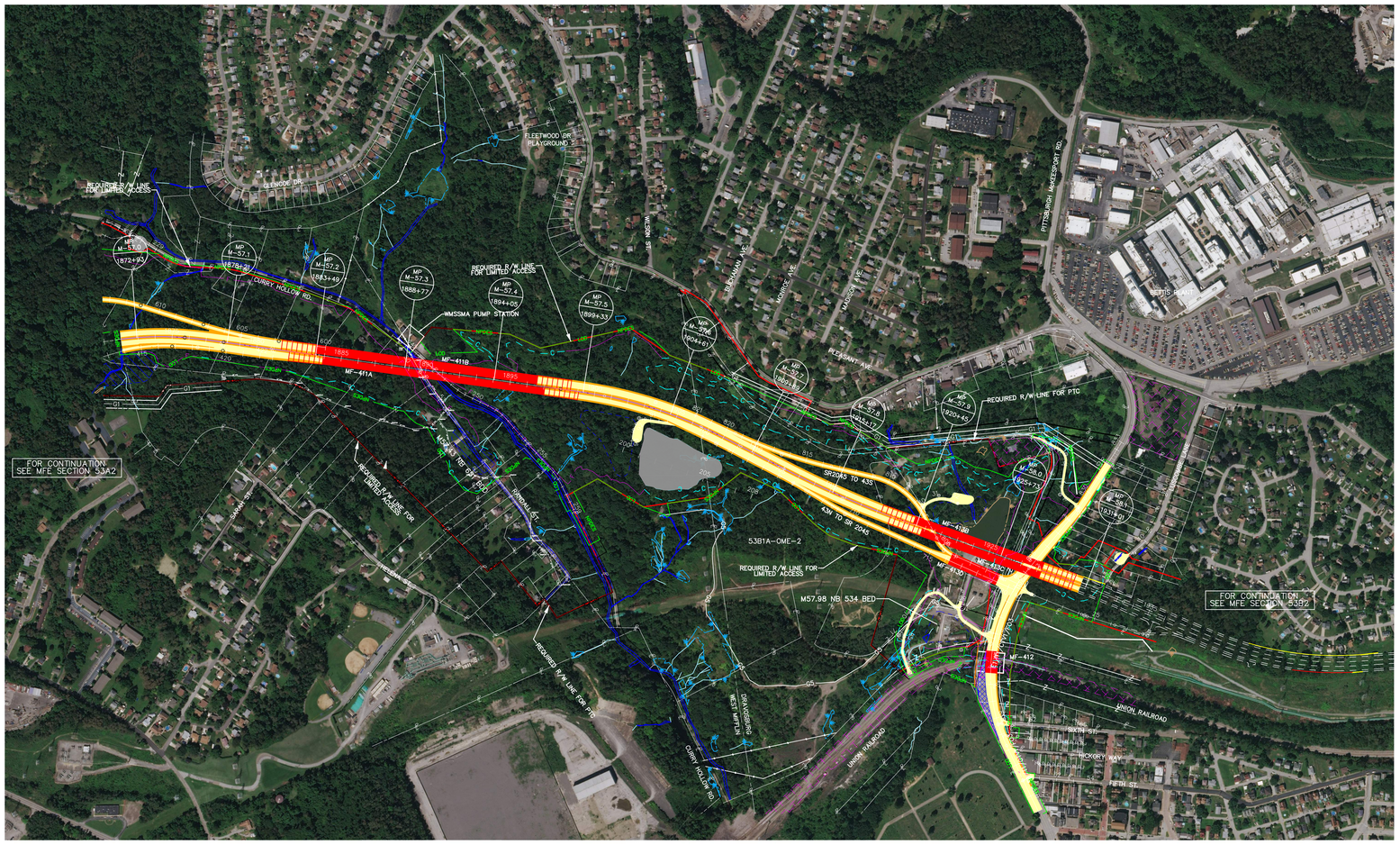

Pennoni

SCALE IN FEET 200 0 200

MON-FAYETTE EXPRESSWAY, CONSTRUCTION SECTION 53B1A

S 253	BANANA IN THE TAILPIPE LLC, A CALIFORNIA LIMITED LIABILITY COMPANY
S 254	QUAKER ASSOCIATES, A PARTNERSHIP CONSISTING OF: DEVELOPMENT ASSOCIATES, LTD., A PENNSYLVANIA CORPORATION ROBERT JACOBS CORPORATION, A PENNSYLVANIA CORPORATION
S 256	STEVE AND JULIA UHLYAR, HIS WIFE
S 257	PENNSYLVANIA TURNPIKE COMMISSION, FORMERLY JOSEPH PEARSON
S 258	PENNSYLVANIA TURNPIKE COMMISSION, FORMERLY RAYMOND A. WILLIAMS, UNMARRIED
S 260	WILLIAM E. JR. & MARGARET A. STRAUSER
S 261	PENNSYLVANIA TURNPIKE COMMISSION, FORMERLY PAUL R. & CYNTHIA J. DRUSBASKY, HIS WIFE
S 262	PENNSYLVANIA TURNPIKE COMMISSION, FORMERLY CAMILLE BRUBACH, TRUSTEE OF THE ZELEZNIK FAMILY TRUST
S 263	PENNSYLVANIA TURNPIKE COMMISSION, FORMERLY DEBORAH HOOVER SPANO
S 264	PENNSYLVANIA TURNPIKE COMMISSION, FORMERLY GEORGE LYSLE, JR., MARY LYSLE, ISABELLA E. WIGHAM, CAROLINE LYSLE, & ELIZA LYSLE
S 265	PENNSYLVANIA TURNPIKE COMMISSION, FORMERLY JOHN DURIK JR
S 267	PENNSYLVANIA TURNPIKE COMMISSION, FORMERLY JAMES E. & JANE F. SKIFF, HIS WIFE
S 268	PENNSYLVANIA TURNPIKE COMMISSION, FORMERLY STEVEN & LAURA LUCKO
S 269	PENNSYLVANIA TURNPIKE COMMISSION, FORMERLY KIRK & KATHLEEN HAGERTY, HIS WIFE
S 270	PENNSYLVANIA TURNPIKE COMMISSION, FORMERLY DAVID L. & JILL L. LYKING, HUSBAND AND WIFE
S 271	PENNSYLVANIA TURNPIKE COMMISSION, FORMERLY RICHARD C. & PATRICIA M. SCHAEFFER, HIS WIFE
S 272	PENNSYLVANIA TURNPIKE COMMISSION, FORMERLY UNION REALTY CO OF WASHINGTON
S 273	PENNSYLVANIA TURNPIKE COMMISSION, FORMERLY RYAN P. SUCHMA, AN UNMARRIED MAN
S 274	PENNSYLVANIA TURNPIKE COMMISSION, FORMERLY BRUCE JACKEL
S 275	PENNSYLVANIA TURNPIKE COMMISSION, FORMERLY BALLARD ERNEST WARD III & DIANA BARCLAY, HIS WIFE
S 276	USX CORPORATION, USS DIVISION, A DELAWARE CORPORATION
S 277	COPART OF CONNECTICUT, INC.
S 278	PENNSYLVANIA TURNPIKE COMMISSION, FORMERLY RICHARD C. SMITH & RICHARD C. & TAMARA R. SMITH, HIS WIFE
S 280	PENNSYLVANIA TURNPIKE COMMISSION, FORMERLY RAYMOND C. SMITH
S 281	PENNSYLVANIA TURNPIKE COMMISSION, FORMERLY CHRISTOPHER W. WRIGHT
S 282	PENNSYLVANIA TURNPIKE COMMISSION, FORMERLY OAKHURST MANAGEMENT INC
S 283	TLC PROPERTIES INC, A PENNSYLVANIA CORPORATION
S 284	BLANCHE S. PAUL
S 285	UNION RAILROAD CO
S 287	PENNSYLVANIA TURNPIKE COMMISSION, FORMERLY ROBERT W. WILSON
S 288	EQUITABLE GAS COMPANY
S 289	MARTIN MEDIA
S 290	GLENWOOD & DRAVOSBURG ELECTRIC STREET RAILWAY COMPANY
S 291	PENNSYLVANIA TURNPIKE COMMISSION, FORMERLY ROBERT W. & CHRISTA E. WILSON
S 292	ANDREW V. BORRIELLO
S 293	PENNSYLVANIA TURNPIKE COMMISSION, FORMERLY ESTATE OF SAMUEL BERKLEY
S 294	PENNSYLVANIA AMERICAN WATER COMPANY
S 295	PENNSYLVANIA TURNPIKE COMMISSION, FORMERLY GEORGE SCHERBA
S 296	PENNSYLVANIA TURNPIKE COMMISSION, FORMERLY LAWRENCE G. HOLTZMAN
S 297	PENNSYLVANIA TURNPIKE COMMISSION, FORMERLY STEPHEN KARAS AND MARY KARAS, HIS WIFE
S 298	PENNSYLVANIA TURNPIKE COMMISSION, FORMERLY ROCCO R. SCHERBA
S 299	PENNSYLVANIA TURNPIKE COMMISSION, FORMERLY 2001 IRREVOCABLE TRUST FOR FAMILY OF ANN P. MOONEY
S 300	PENNSYLVANIA TURNPIKE COMMISSION, FORMERLY RONALD ANGERMAN AND GERALD ANGERMAN
S 300	JANE & BRIAN DITTMAN, HER HUSBAND
S 349	PENNSYLVANIA TURNPIKE COMMISSION, FORMERLY RENEE COCHRAN
S 350	RIVERLIFT INDUSTRIES, LLC
S 352	PENNSYLVANIA TURNPIKE COMMISSION, FORMERLY ANDREW V. BORRIELLO & ANDREW V. & ROSE BORRIELLO
S 353	THE BOROUGH OF WEST MIFFLIN
S 358	PENNSYLVANIA TURNPIKE COMMISSION, FORMERLY TAMARA OHLER SMITH
S 365	ROBERTA CAROLE KRZNARIC
S 367	USX CORPORATION, USS DIVISION, A DELAWARE CORPORATION
S 368	JAMES V. & DEBORAH S. MILLER
S 372	WEST MIFFLIN SANITARY SEWER MUNICIPAL AUTHORITY
S 374	RICHARD R. CARR
S 375	RICHLAND CEMETERY COMPANY
S 378	HAROLD JA II & SUSAN S. WAGNER
S 379	ANDREW V. & ROSE BORRIELLO
S 380	PENNSYLVANIA TURNPIKE COMMISSION, FORMERLY THOMAS M. & JOYCE EAGAN
S 381	PENNSYLVANIA TURNPIKE COMMISSION, FORMERLY GILBERT J. YNIGUEZ
S 382	PENNSYLVANIA TURNPIKE COMMISSION, FORMERLY JEFFERY M. HINDMARCH & COURTNEY RESETAR
S 383	PENNSYLVANIA TURNPIKE COMMISSION, FORMERLY LOIS M. & JOSEPH C. BRIER
S 384	PENNSYLVANIA TURNPIKE COMMISSION, FORMERLY FRANK RAMIREZ
S 385	PENNSYLVANIA TURNPIKE COMMISSION, FORMERLY DENISE I. MASSUNG
S 386	PENNSYLVANIA TURNPIKE COMMISSION, FORMERLY MARION PAUL HATHAWAY
S 387	PENNSYLVANIA TURNPIKE COMMISSION, FORMERLY DAVID E. HATHAWAY AND ANTOINETTE J. HATHAWAY, HIS WIFE
S 388	PENNSYLVANIA TURNPIKE COMMISSION, FORMERLY JAMES A. PENNELL, MARRIED
S 389	KATHERINE & JOHN NEEL
S 390	CLAIR NEEL
S 391	STEPHEN MITCHELL GALIYAS
S 392	CHRISTOPHER MICHAEL BELLAVANCE
S 393	PENNSYLVANIA TURNPIKE COMMISSION, FORMERLY ANDREA L. HAEFTNER
S 394	PENNSYLVANIA TURNPIKE COMMISSION, FORMERLY KIMBERLY M. TORREY
S 400	ROCCO R. SCHERBA
S 410	JOHN P. & DIXIE WILSON
S 411	JANELLE SUE BYERS
S 412	ROBERT WILCOX, MARRIED
S 413	DEBRA STRANG, INDIVIDUALLY
S 414	ROGER W. & RAQUEL M. LARSON, HUSBAND AND WIFE
S 415	RAYMOND A. & NANCY ANNE BOLDY, HIS WIFE
S 420	PENNSYLVANIA TURNPIKE COMMISSION, FORMERLY WALTER L. THORTON & BRENDA L. STAR
S 423	PENNSYLVANIA TURNPIKE COMMISSION, FORMERLY ROBERT L. SCHOEB
S 424	FREDERICK A. SCHAFFER, JR.
S 425	ANTHONY AND KATHY PALMER, HUSBAND AND WIFE
S 426	TRI-COG LAND BANK
S 427	RICHARD VON RENNER
S 428	JOHN J. ULAKOVIC AND NANCY L. ULAKOVIC, HIS WIFE
S 429	KYLE A. WALK
S 430	JATIN M. PATEL
S 431	FRANK VELTRI AND JOHN MILLER, PTRS., A/K/A FVJM PARTNERS, A PENNSYLVANIA GENERAL PARTNERSHIP
S 436	PENNSYLVANIA TURNPIKE COMMISSION, FORMERLY TIMOTHY & JAMES BENDIG – MULLEN

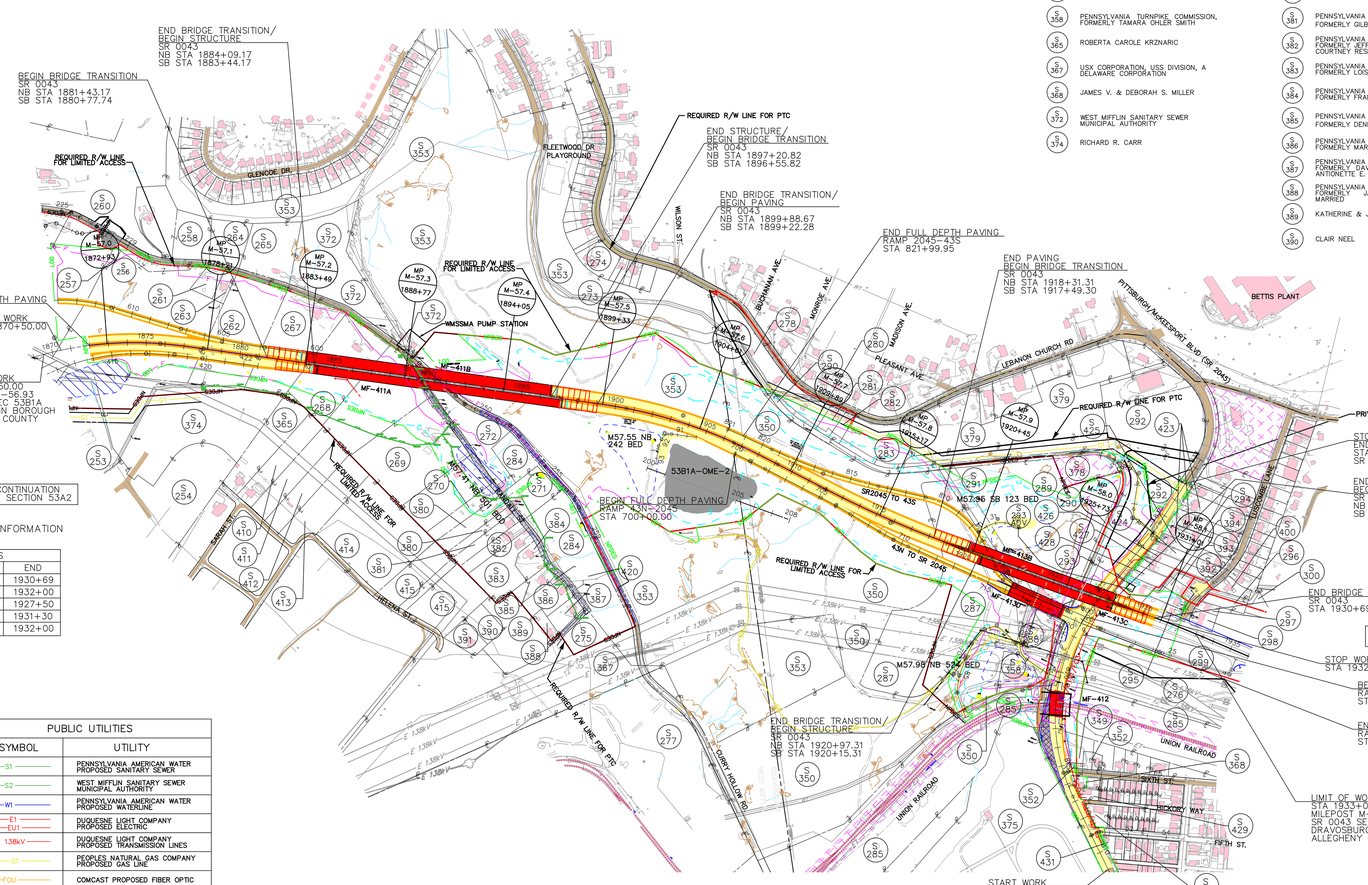

SEE UTILITY IMPACT PLAN FOR DETAILED EXISTING AND PROPOSED UTILITY INFORMATION

SECTION 53A2 LIMITS	BEGIN	END
PAVING	1767+60	1872+00
EARTHWORK	1767+60	1875+80
DRAINAGE	1767+60	1900+00
STORMWATER	1767+90	1900+00
E&S	1767+60	1900+00

SECTION 53B1A LIMITS	BEGIN	END
PAVING	1872+00	1930+69
EARTHWORK	1871+05	1932+00
DRAINAGE	1870+50	1927+50
STORMWATER	1870+50	1931+30
E&S	1870+50	1932+00

SECTION 53B1A LIMITS	END
PAVING	1930+69
EARTHWORK	1932+00
DRAINAGE	1927+50
STORMWATER	1931+30
E&S	1932+00

SECTION 53B2 LIMITS	BEGIN
PAVING	1930+69
EARTHWORK	1927+50
DRAINAGE	1925+00
STORMWATER	1923+50
E&S	1923+50

LEGEND

- EXISTING WATER
- FLOOD PLAINS
- WETLAND
- WETLAND
- PROPOSED ROADWAY
- PROPOSED STRUCTURE/WALL
- PROPOSED MEDIAN/BARRIER/CURB
- PROPOSED SHOULDER
- EXISTING BRIDGE
- EXISTING ROAD
- BITUMINOUS OVERLAY IN BRIDGE TRANSITION PAVMENT AREAS
- PAVEMENT REMOVAL
- NRHP LISTED OR ELIGIBLE HISTORIC RESOURCE
- EXISTING RAILROADS
- ROAD — EXISTING ROAD LABELS
- STREAM
- C — CUT
- F — FILL
- LOD — LIMIT OF DISTURBANCE
- MUNICIPAL BOUNDARY
- ESCP BASIN
- ESCP BASIN CONVERTED TO SWM BASIN
- ESCP BASIN AND SWM BASIN

PUBLIC UTILITIES	
SYMBOL	UTILITY
S1	PENNSYLVANIA AMERICAN WATER PROPOSED SANITARY SEWER
S2	WEST MIFFLIN SANITARY SEWER MUNICIPAL AUTHORITY
W1	PENNSYLVANIA AMERICAN WATER PROPOSED WATERLINE
E1 / EU1	DUQUESNE LIGHT COMPANY PROPOSED ELECTRIC
E 138kV	DUQUESNE LIGHT COMPANY PROPOSED TRANSMISSION LINES
G1	PEOPLES NATURAL GAS COMPANY PROPOSED GAS LINE
FOU	COMCAST PROPOSED FIBER OPTIC
T3	UNITED STATES STEEL CORPORATION, CLAIRTON WORKS

Pennoni

SCALE IN FEET 200 0 200