

PRELIMINARY - DECEMBER 3, 2014

INDEX SHEET



MP A-31 TO A-38
CURRENTLY IN
FINAL DESIGN



BOARD #2

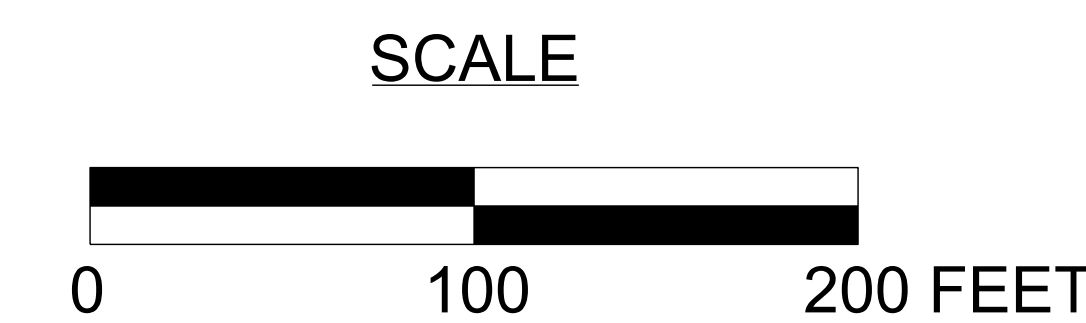

BOARD #3



LEGEND

- | | | | |
|-----------------------------------|----------------------------------|--|-------------------------|
| PROPOSED ROADWAY | PROPOSED AT&T CONDUIT | PROPOSED CUT LINE | EXISTING WETLAND |
| PROPOSED SHOULDER | SUBSTITUTE RIGHT-OF-WAY FOR AT&T | PROPOSED FILL LINE | PARCEL - (AFFECTED) |
| PROPOSED STRUCTURE | LEGAL RIGHT-OF-WAY LINE | COMBINATION TEMPORARY E&S/ STORMWATER MANAGEMENT BASIN (SWM) | PARCEL - (NOT AFFECTED) |
| REQUIRED RIGHT-OF-WAY ACQUISITION | REQUIRED RIGHT-OF-WAY LINE | EXISTING WATERWAY | NOISE MONITORING SITE |
| PROPOSED EASEMENT | PROPOSED RETAINING WALL | PROPOSED DRAINAGE SWALE | STREAM/OPEN WATERS |
| TEMPORARY CONSTRUCTION EASEMENT | PROPOSED SOUND BARRIER | | |

SCALE

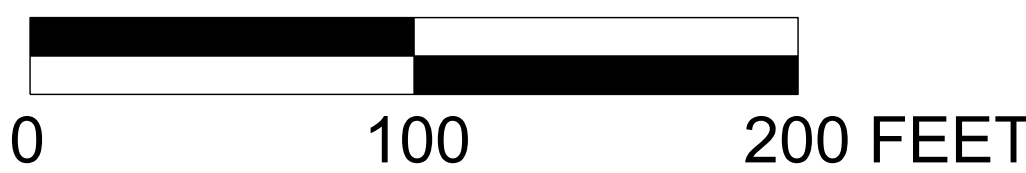



LEGEND

- | | | | |
|-----------------------------------|----------------------------------|--|-------------------------|
| PROPOSED ROADWAY | PROPOSED AT&T CONDUIT | PROPOSED CUT LINE | EXISTING WETLAND |
| PROPOSED SHOULDER | SUBSTITUTE RIGHT-OF-WAY FOR AT&T | PROPOSED FILL LINE | PARCEL - (AFFECTED) |
| PROPOSED STRUCTURE | LEGAL RIGHT-OF-WAY LINE | COMBINATION TEMPORARY E&S/ STORMWATER MANAGEMENT BASIN (SWM) | PARCEL - (NOT AFFECTED) |
| REQUIRED RIGHT-OF-WAY ACQUISITION | REQUIRED RIGHT-OF-WAY LINE | EXISTING WATERWAY | NOISE MONITORING SITE |
| PROPOSED EASEMENT | PROPOSED RETAINING WALL | PROPOSED DRAINAGE SWALE | STREAM/OPEN WATERS |
| TEMPORARY CONSTRUCTION EASEMENT | PROPOSED SOUND BARRIER | | |

SCALE

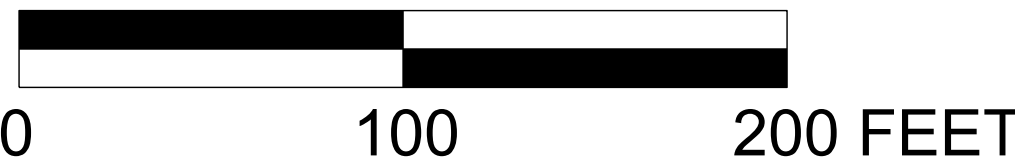



LEGEND

- | | | |
|-----------------------------------|----------------------------------|--|
| PROPOSED ROADWAY | PROPOSED AT&T CONDUIT | PROPOSED CUT LINE |
| PROPOSED SHOULDER | SUBSTITUTE RIGHT-OF-WAY FOR AT&T | PROPOSED FILL LINE |
| PROPOSED STRUCTURE | LEGAL RIGHT-OF-WAY LINE | COMBINATION TEMPORARY E&S/ STORMWATER MANAGEMENT BASIN (SWM) |
| REQUIRED RIGHT-OF-WAY ACQUISITION | REQUIRED RIGHT-OF-WAY LINE | EXISTING WATERWAY |
| PROPOSED EASEMENT | PROPOSED RETAINING WALL | PROPOSED DRAINAGE SWALE |
| TEMPORARY CONSTRUCTION EASEMENT | PROPOSED SOUND BARRIER | |

- | | |
|-------------------------|-----------------------|
| EXISTING WETLAND | PARCEL - (AFFECTED) |
| PARCEL - (NOT AFFECTED) | NOISE MONITORING SITE |
| STREAM/OPEN WATERS | |

SCALE

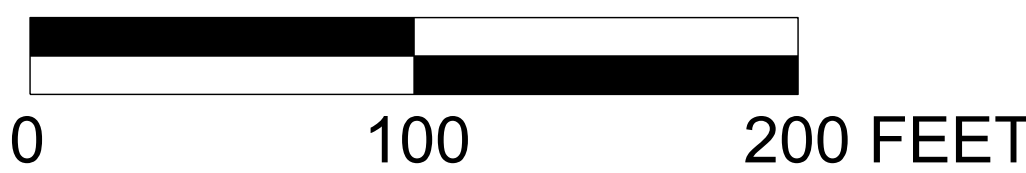

SEE BRIDGES & DETOURS
STATION FOR ADDITIONAL
INFORMATION FOR
UPPER RIDGE ROAD

REPLACE UPPER RIDGE
ROAD (SR 4033) OVER
TURNPIKE





LEGEND



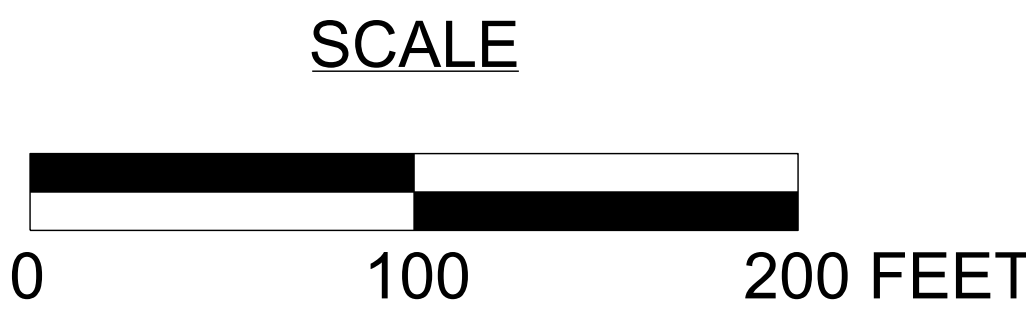











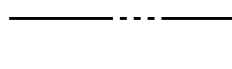

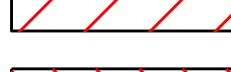

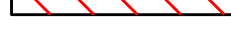

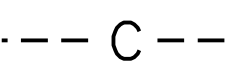
- | | | | |
|-----------------------------------|----------------------------------|---|-------------------------|
| PROPOSED ROADWAY | PROPOSED AT&T CONDUIT | PROPOSED CUT LINE | EXISTING WETLAND |
| PROPOSED SHOULDER | SUBSTITUTE RIGHT-OF-WAY FOR AT&T | PROPOSED FILL LINE | PARCEL - (AFFECTED) |
| PROPOSED STRUCTURE | LEGAL RIGHT-OF-WAY LINE | COMBINATION TEMPORARY E&S/
STORMWATER MANAGEMENT BASIN (SWM) | PARCEL - (NOT AFFECTED) |
| REQUIRED RIGHT-OF-WAY ACQUISITION | REQUIRED RIGHT-OF-WAY LINE | EXISTING WATERWAY | NOISE MONITORING SITE |
| PROPOSED EASEMENT | PROPOSED RETAINING WALL | PROPOSED DRAINAGE SWALE | STREAM/OPEN WATERS |
| TEMPORARY CONSTRUCTION EASEMENT | PROPOSED SOUND BARRIER | | |

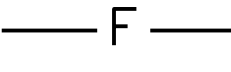

**SEE BRIDGES & DETOURS
STATION FOR ADDITIONAL
INFORMATION FOR
TRUMBAUERSVILLE ROAD**

**REPLACE TRUMBAUERSVILLE
ROAD OVER TURNPIKE**



LEGEND			
	PROPOSED ROADWAY		PROPOSED AT&T CONDUIT
	PROPOSED SHOULDER		SUBSTITUTE RIGHT-OF-WAY FOR AT&T
	PROPOSED STRUCTURE		LEGAL RIGHT-OF-WAY LINE
	REQUIRED RIGHT-OF-WAY ACQUISITION		REQUIRED RIGHT-OF-WAY LINE
	PROPOSED EASEMENT		PROPOSED RETAINING WALL
	TEMPORARY CONSTRUCTION EASEMENT		PROPOSED SOUND BARRIER
	PROPOSED CUT LINE		COMBINATION TEMPORARY E&S/ STORMWATER MANAGEMENT BASIN (SWM)
	PROPOSED FILL LINE		EXISTING WATERWAY
	COMBINATION TEMPORARY E&S/ STORMWATER MANAGEMENT BASIN (SWM)		PROPOSED DRAINAGE SWALE
	EXISTING WETLAND		PARCEL - (AFFECTED)
	PARCEL - (NOT AFFECTED)		NOISE MONITORING SITE
	STREAM/OPEN WATERS		

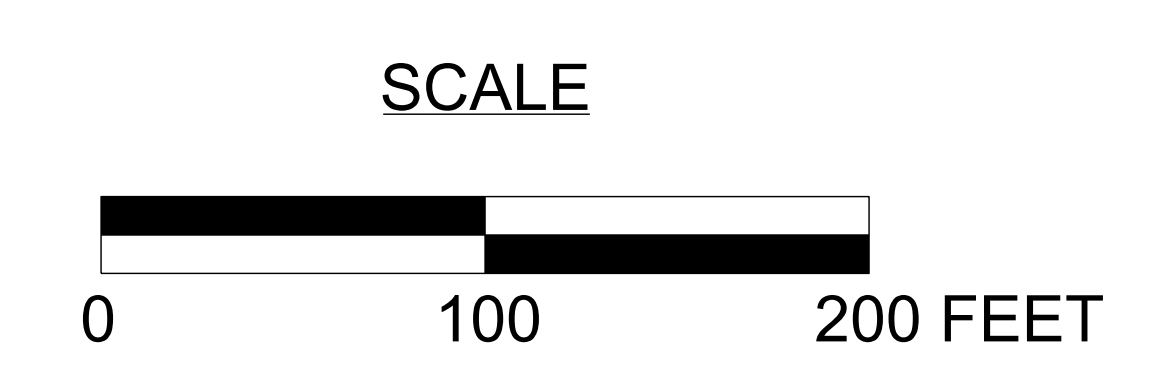



PRELIMINARY - DECEMBER 3, 2014

BOARD #10



**REPLACE TURNPIKE
BRIDGE OVER KUMRY
ROAD (SR 4055)**



LEGEND

	PROPOSED ROADWAY		PROPOSED AT&T CONDUIT		PROPOSED CUT LINE		EXISTING WETLAND
	PROPOSED SHOULDER		SUBSTITUTE RIGHT-OF-WAY FOR AT&T		PROPOSED FILL LINE		PARCEL - (AFFECTED)
	PROPOSED STRUCTURE		LEGAL RIGHT-OF-WAY LINE		COMBINATION TEMPORARY E&S/ STORMWATER MANAGEMENT BASIN (SWM)		PARCEL - (NOT AFFECTED)
	REQUIRED RIGHT-OF-WAY ACQUISITION		REQUIRED RIGHT-OF-WAY LINE		EXISTING WATERWAY		NOISE MONITORING SITE
	PROPOSED EASEMENT		PROPOSED RETAINING WALL		PROPOSED DRAINAGE SWALE		STREAM/OPEN WATERS
	TEMPORARY CONSTRUCTION EASEMENT		PROPOSED SOUND BARRIER				

SCALE

0 100 200 FEET



LEGEND			
	PROPOSED ROADWAY		PROPOSED AT&T CONDUIT
	PROPOSED SHOULDER		SUBSTITUTE RIGHT-OF-WAY FOR AT&T
	PROPOSED STRUCTURE		LEGAL RIGHT-OF-WAY LINE
	REQUIRED RIGHT-OF-WAY ACQUISITION		REQUIRED RIGHT-OF-WAY LINE
	PROPOSED EASEMENT		PROPOSED RETAINING WALL
	TEMPORARY CONSTRUCTION EASEMENT		PROPOSED SOUND BARRIER
	PROPOSED CUT LINE		COMBINATION TEMPORARY E&S/ STORMWATER MANAGEMENT BASIN (SWM)
	PROPOSED FILL LINE		EXISTING WATERWAY
	EXISTING WETLAND		PROPOSED DRAINAGE SWALE
	PARCEL - (AFFECTED)		STREAM/OPEN WATERS
	PARCEL - (NOT AFFECTED)		
	NOISE MONITORING SITE		

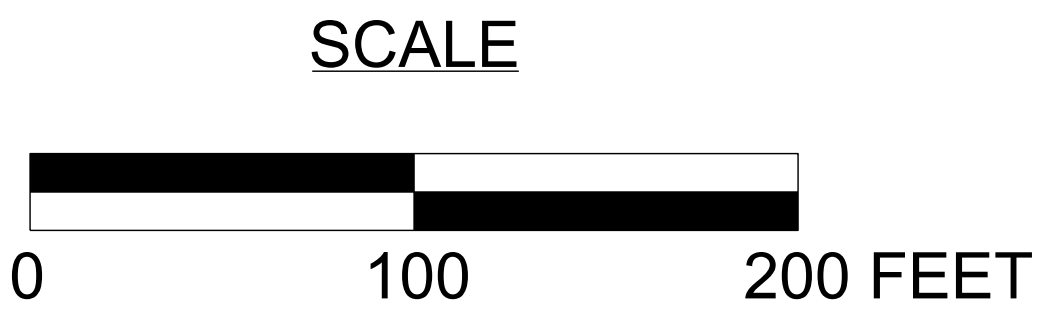

- | | | |
|--|---|---|
| 240 KEON RAPPA | 249 ALEXANDER C. DELIU & DRAGITA DELIU | 259 DAVID S. ZARENKIEWICZ & RACHELLE ZARENKIEWICZ |
| 241 MICHAEL E. LIPPINCOTT & GINAMARIE LIPPINCOTT | 250 MICHAEL J. CARPINO & CYNTHIA M. CARPINO | 259 GREGORY A. AWOL & SUSAN J. AWOL |
| 242 AARON J. GEISER & JOAN IMMS-GEISER | 251 JOHN W. SHEERAN & BETH A. SHEERAN | 260 DAVID HOMER & PAMELA HOMER |
| 243 BRUCE BERGEY & SANDRA L. BERGEY | 252 GARY J. STEVENSON & CORRIE STEVENSON | 261 SCOTT J. TURNER & DONNA M. SULPIZIO |
| 244 TERRY L. BATSCIS & VICKI BATSCIS | 253 MATTHEW EVERITT & JENNA EVERITT | 262 EDMUND J. LENAHAN, JR. & SHARON A. LENAHAN |
| 245 CHRISTOPHER J. BREMER & CATHERINE M. BREMER | 254 GERALD HUGHES & LAURA M. HUGHES | |
| 246 ARNIE A. WALTEBAUGH | 255 LESTER GERVER | |
| 247 BRIAN MOWBR & ROBYN MOWBR | 256 WILLIAM J. LEYDEN, JR. & SHARON LEYDEN | |
| 248 DELL JAMES & PATRICIA G. JAMES | 257 ZACHARY R. GARGER | |

REPLACE JOHN FRIES
HIGHWAY (SR 663) BRIDGE
OVER TURNPIKE

REPLACE JOHN FRIES
HIGHWAY (SR 663) BRIDGE
OVER MOLASSES CREEK



- LEGEND**
- | | | | |
|-----------------------------------|----------------------------------|---|-------------------------|
| PROPOSED ROADWAY | PROPOSED AT&T CONDUIT | PROPOSED CUT LINE | EXISTING WETLAND |
| PROPOSED SHOULDER | SUBSTITUTE RIGHT-OF-WAY FOR AT&T | PROPOSED FILL LINE | PARCEL - (AFFECTED) |
| PROPOSED STRUCTURE | LEGAL RIGHT-OF-WAY LINE | COMBINATION TEMPORARY E&S/
STORMWATER MANAGEMENT BASIN (SWM) | PARCEL - (NOT AFFECTED) |
| REQUIRED RIGHT-OF-WAY ACQUISITION | REQUIRED RIGHT-OF-WAY LINE | EXISTING WATERWAY | NOISE MONITORING SITE |
| PROPOSED EASEMENT | PROPOSED RETAINING WALL | PROPOSED DRAINAGE SWALE | STREAM/OPEN WATERS |
| TEMPORARY CONSTRUCTION EASEMENT | PROPOSED SOUND BARRIER | | |





LEGEND

- | | | | |
|-----------------------------------|----------------------------------|---|-------------------------|
| PROPOSED ROADWAY | PROPOSED AT&T CONDUIT | PROPOSED CUT LINE | EXISTING WETLAND |
| PROPOSED SHOULDER | SUBSTITUTE RIGHT-OF-WAY FOR AT&T | PROPOSED FILL LINE | PARCEL - (AFFECTED) |
| PROPOSED STRUCTURE | LEGAL RIGHT-OF-WAY LINE | COMBINATION TEMPORARY E&S/
STORMWATER MANAGEMENT BASIN (SWM) | PARCEL - (NOT AFFECTED) |
| REQUIRED RIGHT-OF-WAY ACQUISITION | REQUIRED RIGHT-OF-WAY LINE | EXISTING WATERWAY | NOISE MONITORING SITE |
| PROPOSED EASEMENT | PROPOSED RETAINING WALL | PROPOSED DRAINAGE SWALE | STREAM/OPEN WATERS |
| TEMPORARY CONSTRUCTION EASEMENT | PROPOSED SOUND BARRIER | | |

SCALE

0 100 200 FEET

SEE BRIDGES & DETOURS
STATION FOR ADDITIONAL
INFORMATION FOR
STEINSBURG ROAD

REPLACE STEINSBURG
ROAD (SR 4059) BRIDGE
OVER TURNPIKE

FUTURE WIDENING &
RECONSTRUCTION PROJECT
TO LEHIGH VALLEY
INTERCHANGE



LEGEND

- PROPOSED ROADWAY
- PROPOSED SHOULDER
- PROPOSED STRUCTURE
- REQUIRED RIGHT-OF-WAY ACQUISITION
- PROPOSED EASEMENT
- TEMPORARY CONSTRUCTION EASEMENT

- PROPOSED AT&T CONDUIT
- SUBSTITUTE RIGHT-OF-WAY FOR AT&T
- LEGAL RIGHT-OF-WAY LINE
- REQUIRED RIGHT-OF-WAY LINE
- PROPOSED RETAINING WALL
- PROPOSED SOUND BARRIER

- PROPOSED CUT LINE
- PROPOSED FILL LINE
- COMBINATION TEMPORARY E&S/STORMWATER MANAGEMENT BASIN (SWM)
- EXISTING WATERWAY
- PROPOSED DRAINAGE SWALE

- EXISTING WETLAND
- PARCEL - (AFFECTED)
- PARCEL - (NOT AFFECTED)
- NOISE MONITORING SITE
- STREAM/OPEN WATERS

SCALE

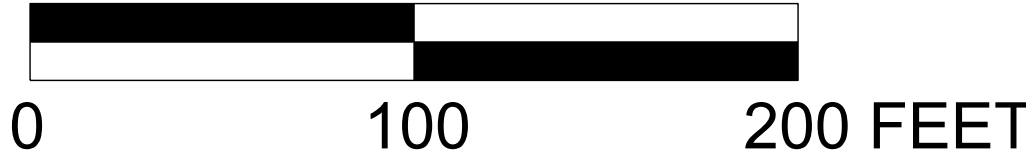



LEGEND

	PROPOSED ROADWAY		PROPOSED AT&T CONDUIT		PROPOSED CUT LINE		EXISTING WETLAND
	PROPOSED SHOULDER		SUBSTITUTE RIGHT-OF-WAY FOR AT&T		PROPOSED FILL LINE		PARCEL - (AFFECTED)
	PROPOSED STRUCTURE		LEGAL RIGHT-OF-WAY LINE		COMBINATION TEMPORARY E&S/ STORMWATER MANAGEMENT BASIN (SWM)		PARCEL - (NOT AFFECTED)
	REQUIRED RIGHT-OF-WAY ACQUISITION		REQUIRED RIGHT-OF-WAY LINE		EXISTING WATERWAY		NOISE MONITORING SITE
	PROPOSED EASEMENT		PROPOSED RETAINING WALL		PROPOSED DRAINAGE SWALE		STREAM/OPEN WATERS
	TEMPORARY CONSTRUCTION EASEMENT		PROPOSED SOUND BARRIER				

SCALE

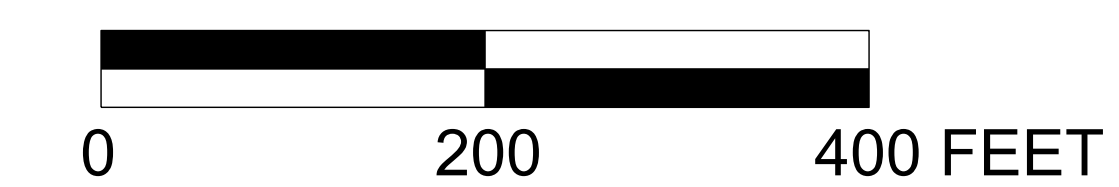



Upper Ridge Road Bridge (SR 4033)

Detour Map Spring 2018 to Fall 2018

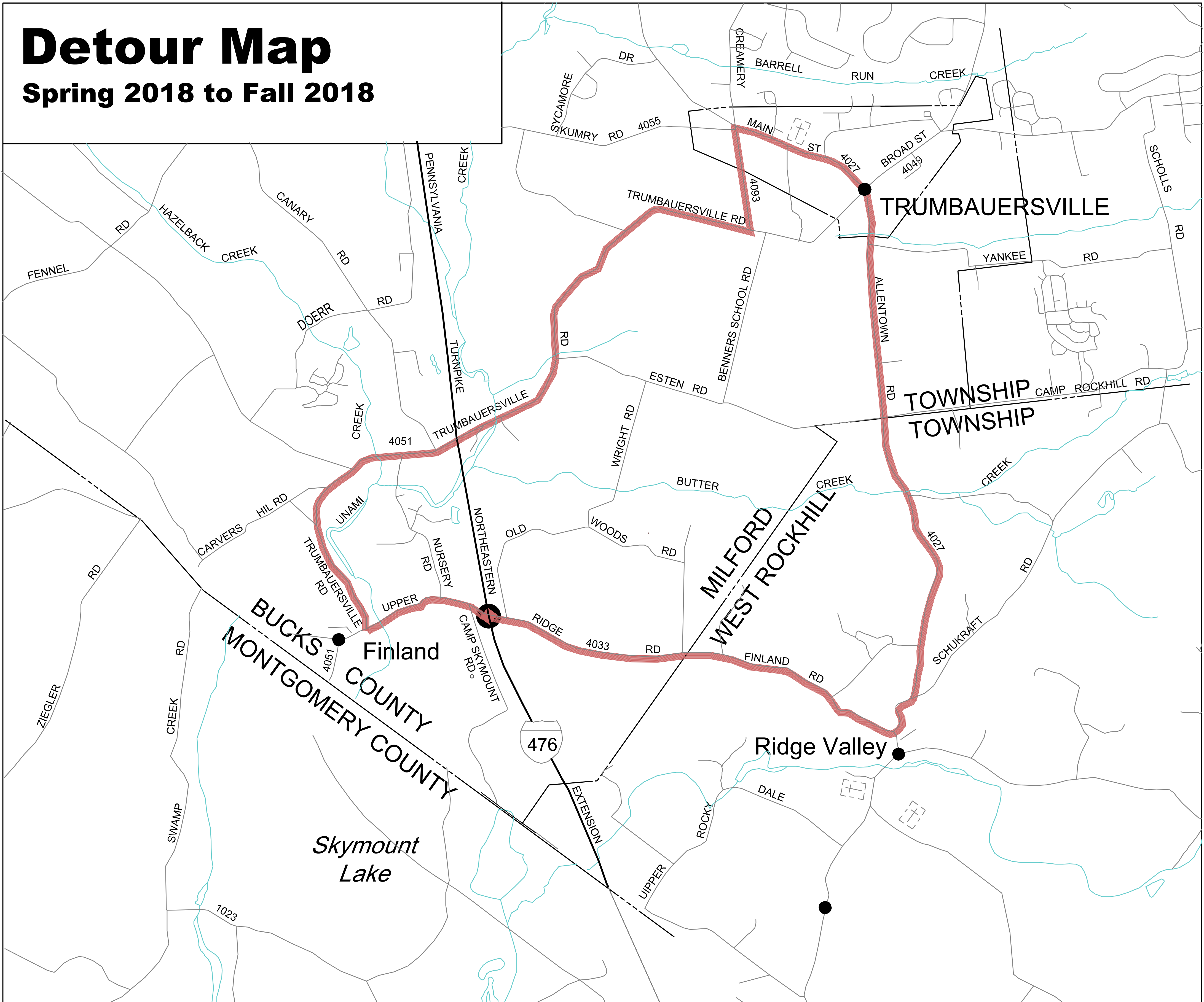

Legend

Detour Route (11.2 Miles)

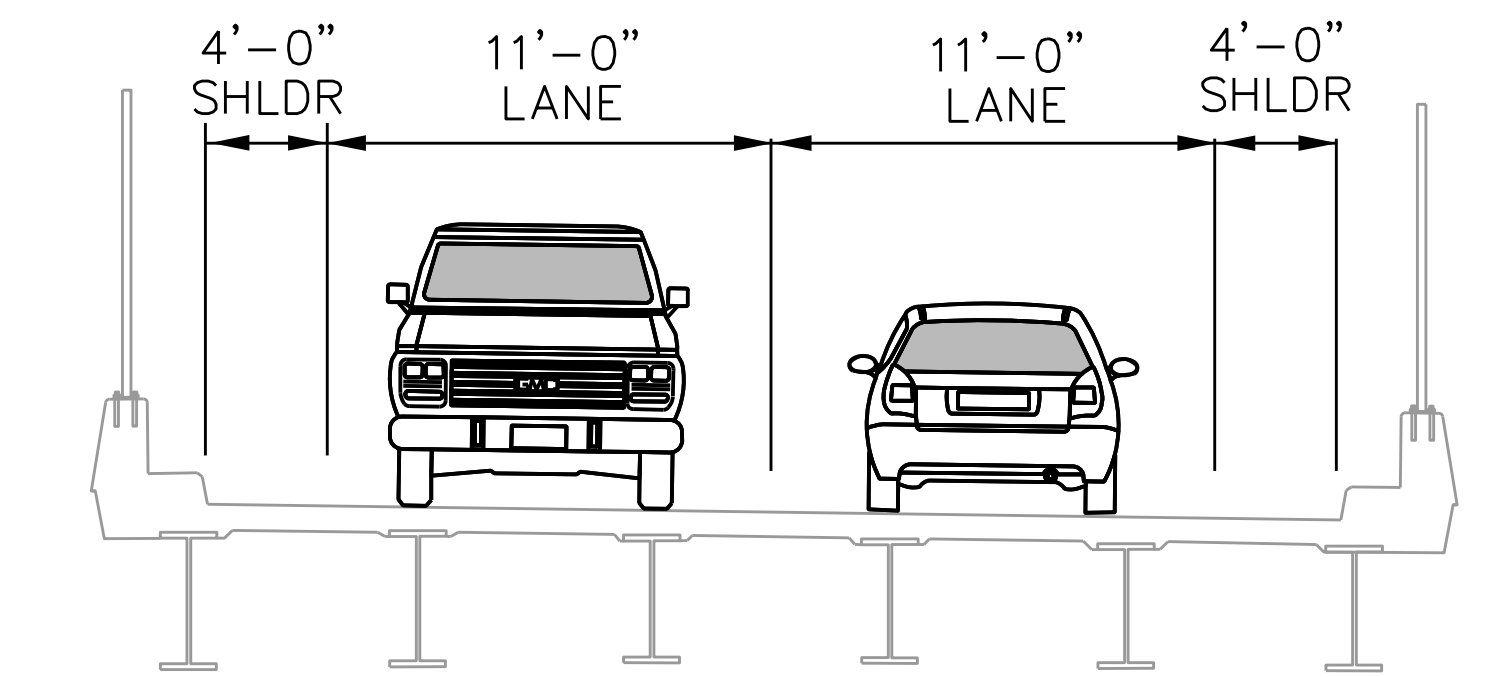

UPPER RIDGE ROAD - EXISTING BRIDGE TYPICAL SECTION

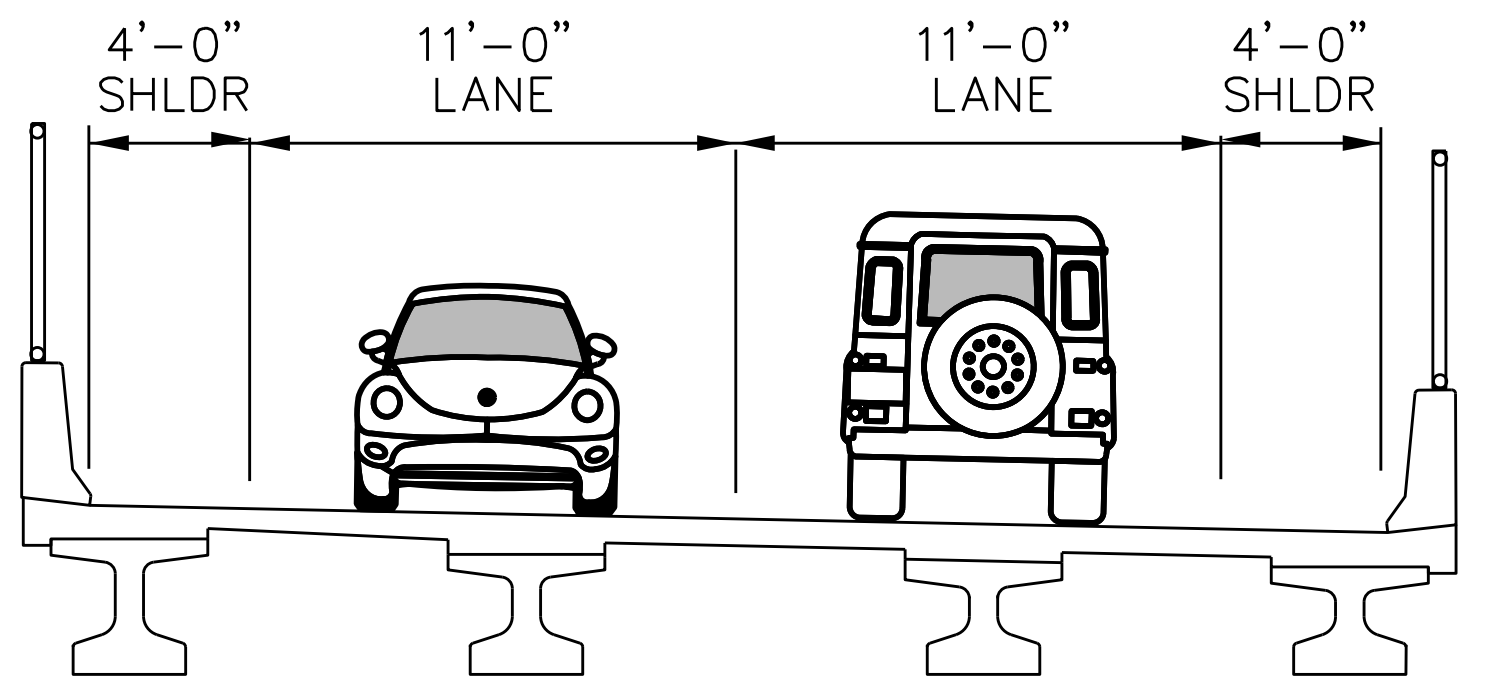

UPPER RIDGE ROAD - PROPOSED BRIDGE TYPICAL SECTION

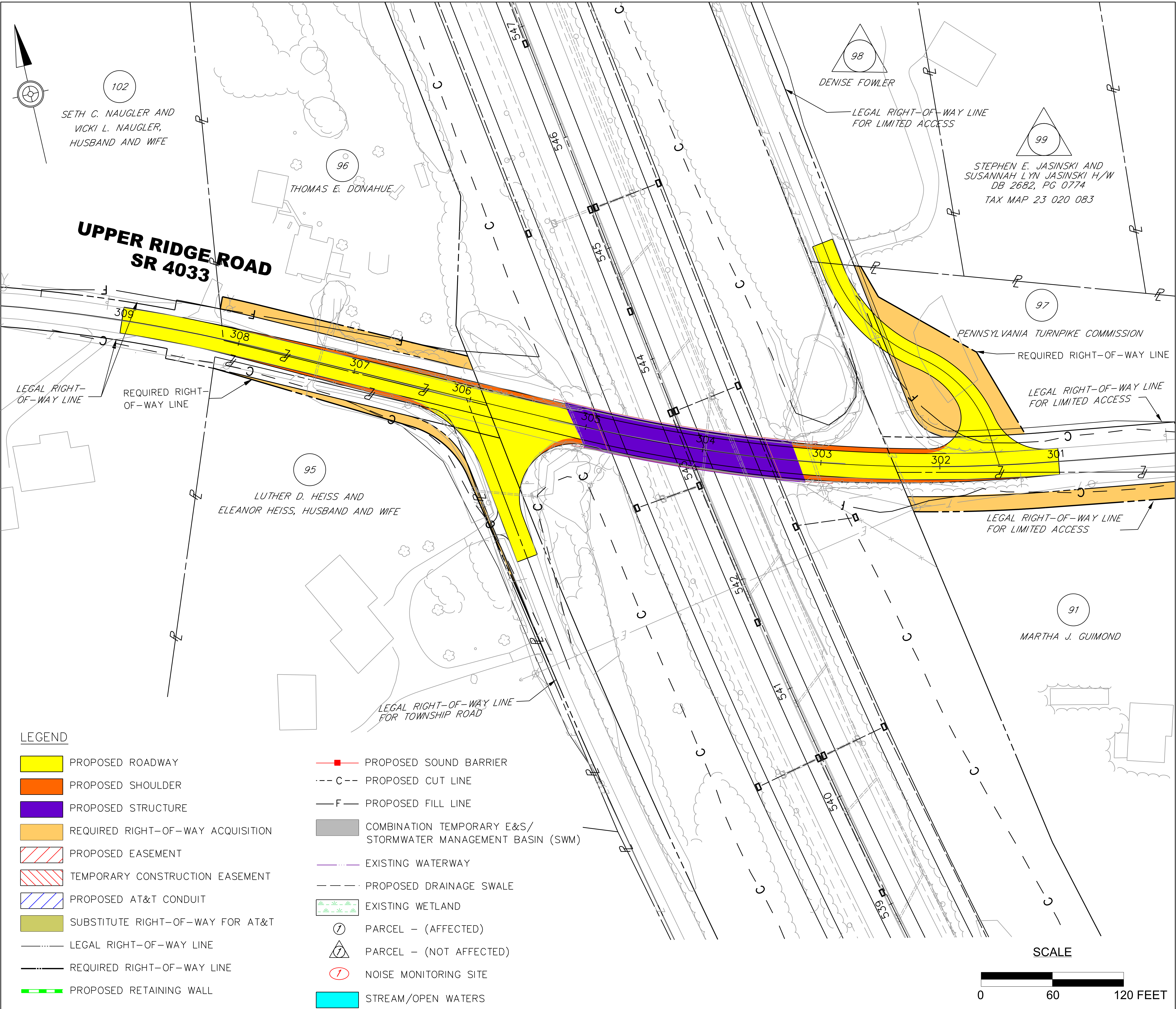



Trumbauersville Road Bridge (SR 4051)

Detour Map Spring 2017 to Fall 2017

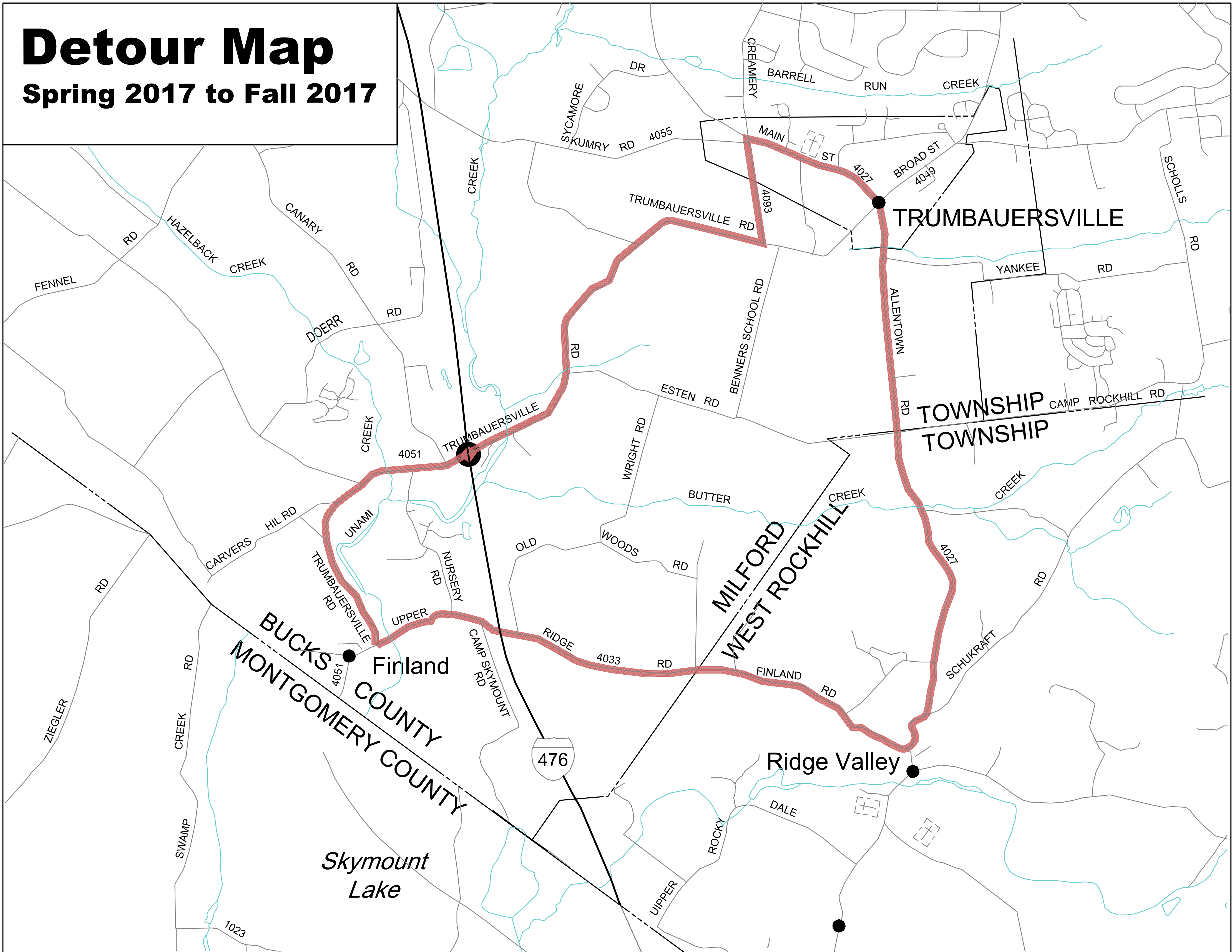

Legend

Detour Route (11.2 Miles)

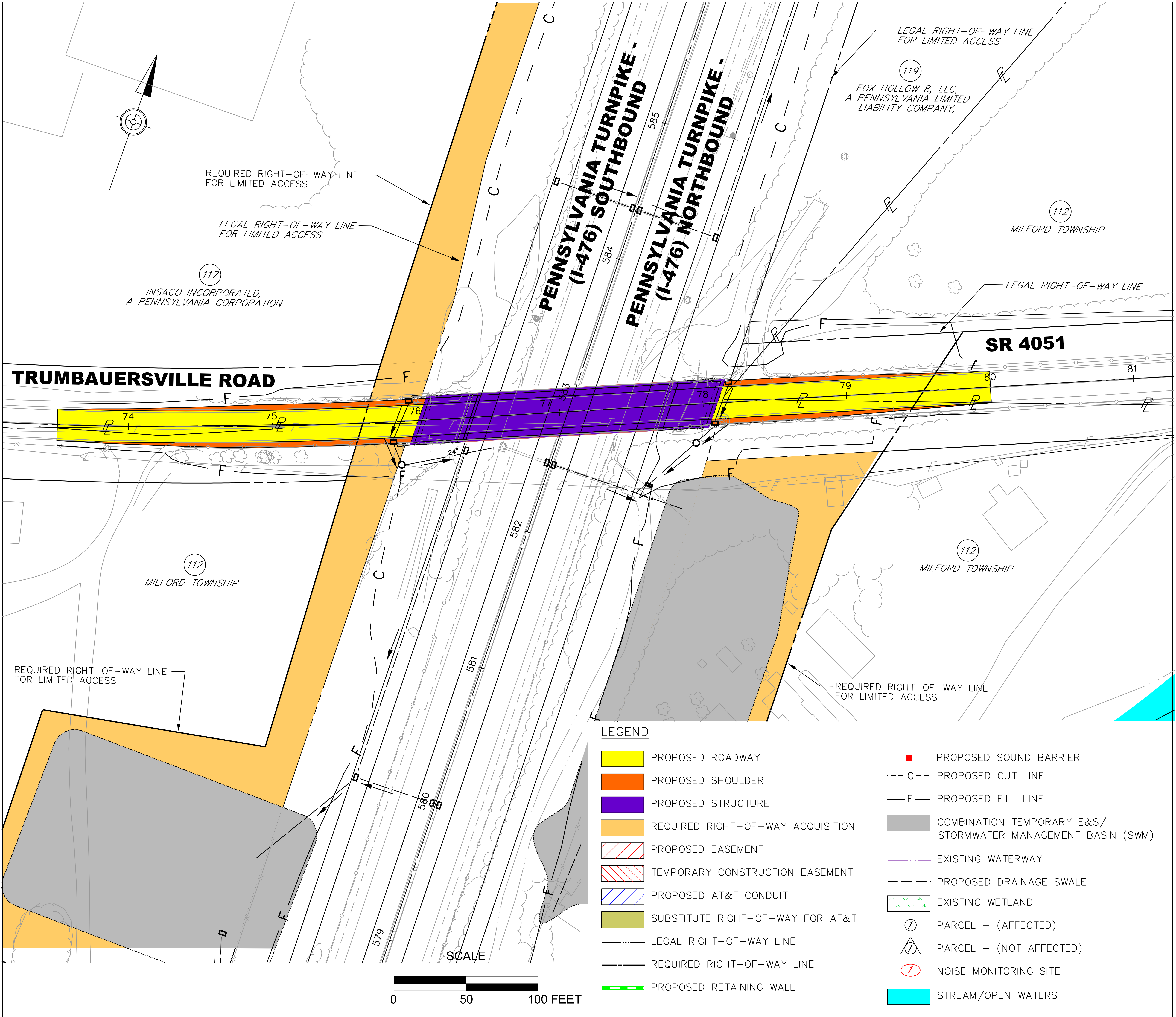
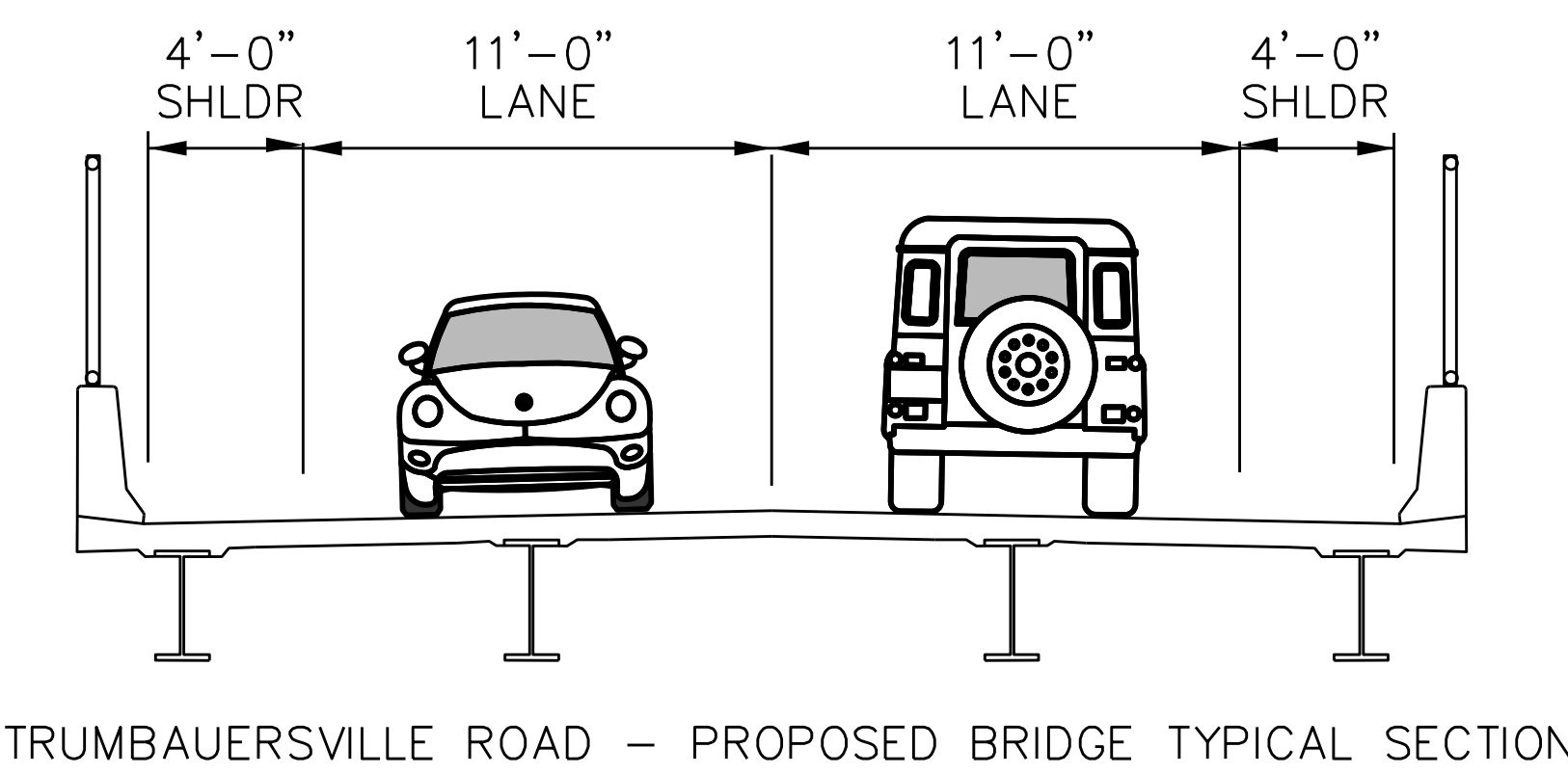
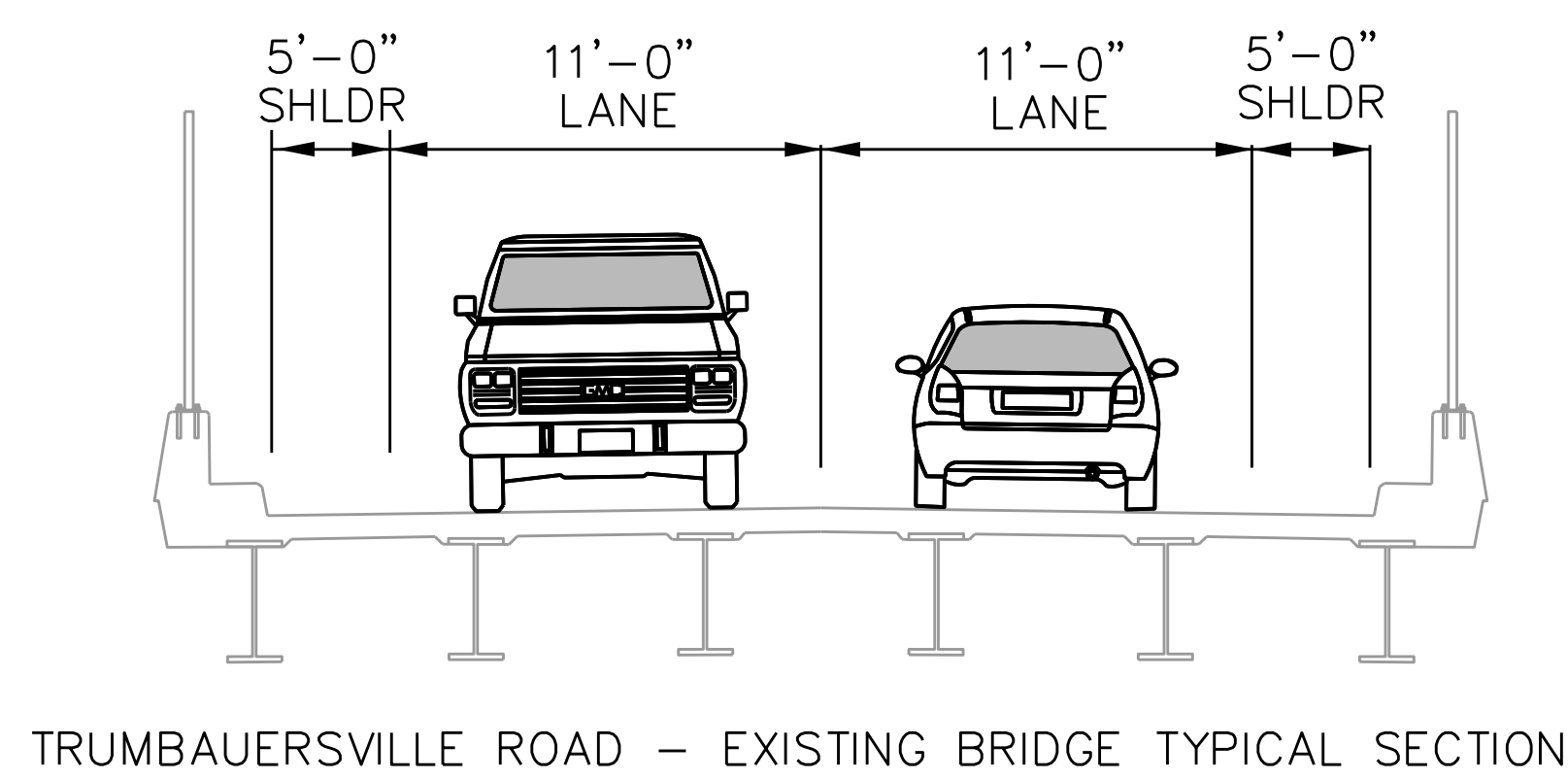



Steinsburg Road Bridge (SR 4059)

Detour Map Spring 2016 to Fall 2016

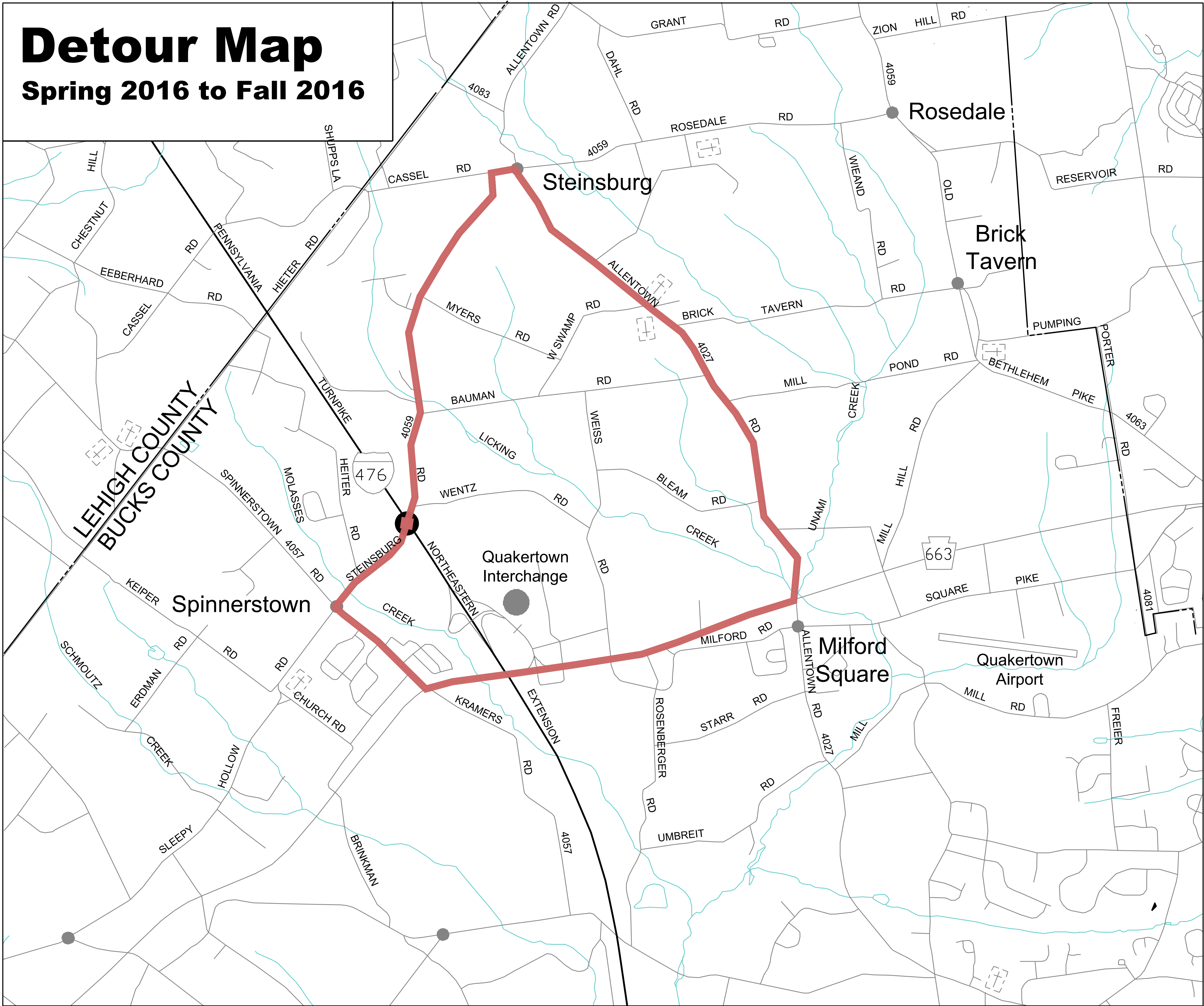

Legend

Detour Route (6.4 Miles)

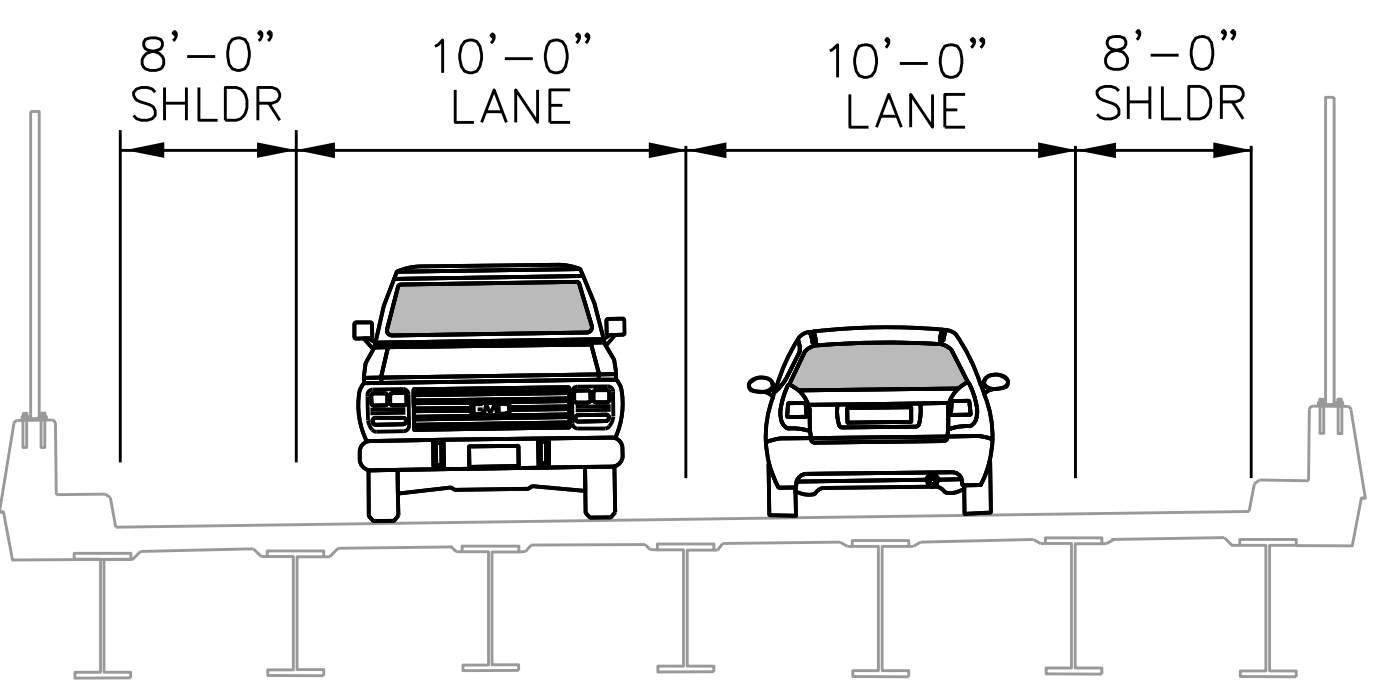

STEINSBURG ROAD – EXISTING BRIDGE TYPICAL SECTION

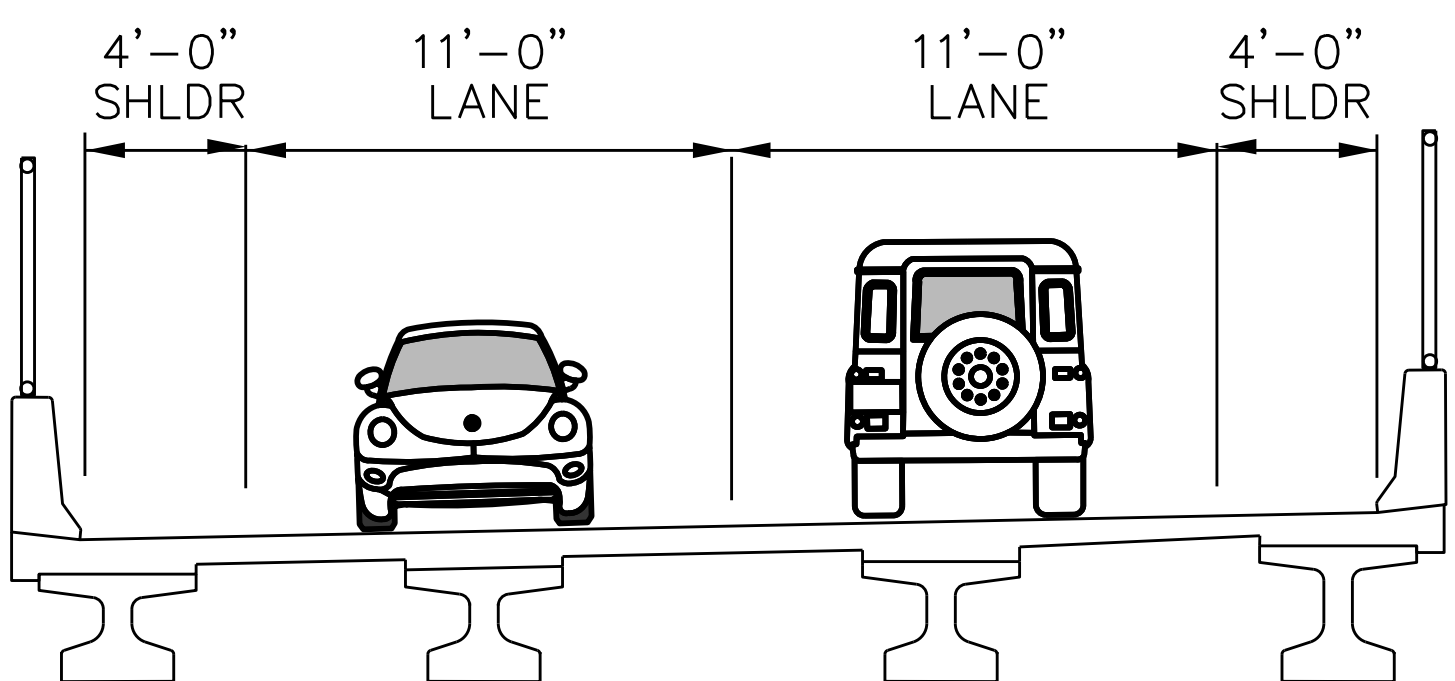

STEINSBURG ROAD – PROPOSED BRIDGE TYPICAL SECTION

