

MON/FAYETTE EXPRESSWAY

Construction Activity Weekly Updates



Planned Construction Activities for the Week of June 8, 2026

SECTION 53A2

WEST MIFFLIN, ALLEGHENY COUNTY

1. Work Shift

- The standard work shift is 6:00 AM to 5:00 PM, Monday to Thursday. Friday and Saturday shifts will be used as needed.

2. Traffic

- **New England Road** – **New England Road remains closed until approx July 25, 2026.** Traffic **will not** be able to pass through construction area.
- **Lower Camp Hollow** – **Lower Camp Hollow is open.** May be daylight lane closures with flaggers and alternating traffic. Reconstruction to occur later this summer.
- **Upper Camp Hollow** – Northbound and southbound traffic are in the new roadway alignment. Access to Lebanon School Road is open. Access to Lebanon Manor is via Beverly Drive. Restrictions starting at Lebanon Church Road Intersection.
- **Lebanon Church Road** – Work at intersection with Camp Hollow to begin. Traffic will be shifted.

3. Roadway and Bridge Work

- **Upper Camp Hollow new alignment** – Roadway work is completed. A new street light was added at the Beverly Road Intersection.
- Lebanon Church Road/Camp Hollow intersection work began June 1. Traffic restrictions will be implemented including Camp Hollow Road at intersection.
- Old Camp Hollow roadway near Lebanon Manor open for local traffic. Final paving will be in summer of 2026.
- New England Road and Lower Camp Hollow roadway under bridges will be rebuilt in 2026. New England Road is currently closed.
- Long life Concrete Paving work underway. Southbound lane paving in northern section.
- **Bridge 406/407 over New England Road** – MF-406 northbound and MF-407 southbound deck placements have completed.



New England Road reconstruction under new bridges.



NEW DRONE VIDEO

Throughout these weekly updates, you have seen construction progress along the Pennsylvania Turnpike Commission's Mon/Fayette Expressway in Allegheny County. We would now like you to come along for an exclusive ride as we show you an aerial progress report of the first three construction sections being built.

[WATCH THE VIDEO](#)

MON/FAYETTE EXPRESSWAY

Construction Activity Weekly Updates



Planned Construction Activities for the Week of June 8, 2026

- **Bridge 408/409 over Lower Camp Hollow** – MF-408 northbound deck placements depending on weather and curing. MF-409 deck placements will be after MF-408 curing period.
- **Bridge 410 – New Upper Camp Hollow (SR 2043) over 43** – Bridge is complete and in use. Slope protection under abutments completed.
- **Soundwall NSA-36** – along 2043-43S ramp – erection completed. Staining both sides starting.

4. Noise/Dust/Runoff Control

- Erosion control measures are installed and will be modified as construction advances. The erosion controls will be maintained as necessary.
- Topsoil is being placed, matted and seeded as areas are completed.
- Diversion ditches have been constructed to take runoff water to sediment basins.
- Sediment basins hold water for settlement and slow dispersion.
- A street sweeper is on-site and will be used clean local roadways when needed.
- Water trucks are on-site and will be utilized to control dust when needed.

5. Trespassing on Construction Site

- The construction being performed in this area is a Limited Access Right-of-Way owned by the Pennsylvania Turnpike Commission. The construction areas are posted with No Trespassing/Private Property signs. **No pedestrians, ATVs or motorcycles should be entering the area.**
- Violators may be prosecuted under Section 3503(b)(1)(ii) which forbids criminal trespass.

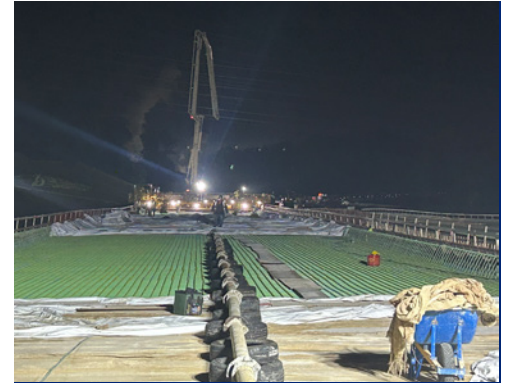

Concrete pumping for deck placement - bridge over Camp Hollow Road.

Learn more about the Mon/Fayette Expressway by visiting the project website.