MON/FAYETTE EXPRESSWAY
Construction Activity Weekly Updates

Planned Construction Activities for the Week of November 30, 2026

SECTION 53A1
JEFFERSON HILLS BOROUGH, ALLEGHENY COUNTY
Contractor: Trumbull Corporation

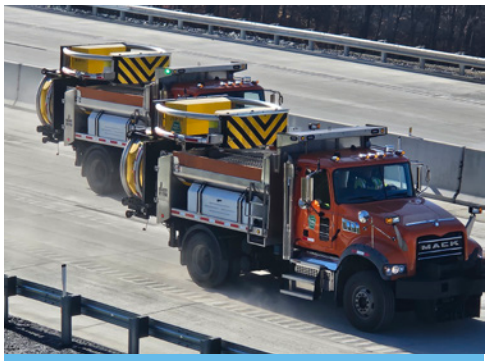

Highway opening between Jefferson Boulevard and Camp Hollow Road.

The new section of highway is open to public traffic. Intermittent minor construction activities may still occur which could require traffic restrictions.

Trespassing on Construction Site

- The construction being performed in this area is a Limited Access Right-of-Way owned by the Pennsylvania Turnpike Commission. The construction areas are posted with No Trespassing/Private Property signs. **No pedestrians, ATVs or motorcycles should be entering the area.**
- Violators may be prosecuted under Section 3503(b)(1)(ii) which forbids criminal trespass.



NEW DRONE VIDEO

Throughout these weekly updates, you have seen construction progress along the Pennsylvania Turnpike Commission's Mon/Fayette Expressway in Allegheny County. We would now like you to come along for an exclusive ride as we show you an aerial progress report of the first three construction sections being built.

WATCH THE VIDEO

WATCH CREWS AS THEY OPEN SECTIONS 53A1 AND 53A2

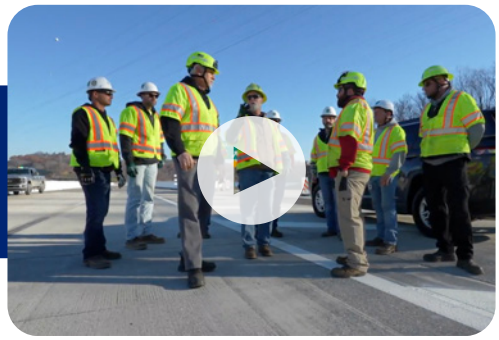

Learn more about the Mon/Fayette Expressway by visiting the project website.