

**NORTHEAST EXTENSION TOTAL RECONSTRUCTION
AND WIDENING PROJECT
MILEPOST A48 - A53**



Roadway Plans

Note: These plans reflect the design as of May 23, 2024 and are subject to change as the project progresses.

NORTHEAST EXTENSION TOTAL RECONSTRUCTION AND WIDENING PROJECT

MILEPOST A48 - A53

ROADWAY BOARD #1



0 50 100 FEET
HORIZONTAL

PROPOSED ROADWAY	REQUIRED ACCESS ROAD EASEMENT ACQUISITION	PROPOSED CUT LINE	PROPOSED RETAINING WALL
PROPOSED SHOULDER	PROPOSED TEMPORARY CONSTRUCTION EASEMENT	PROPOSED FILL LINE	COMBINATION TEMPORARY E&S/ STORMWATER MANAGEMENT BASIN (SWM)
PROPOSED STRUCTURE	EXISTING WATERWAY	PROPOSED SOUND BARRIER	PROPOSED ACCESS ROAD
REQUIRED RIGHT-OF-WAY ACQUISITION	PROPOSED DRAINAGE SWALE	LEGAL RIGHT-OF-WAY LINE	INTERIM PAVING
	DRAINAGE SYSTEM	REQUIRED RIGHT-OF-WAY LINE	STREAM/OPEN WATERS
		PARCEL -- (AFFECTED)	
		PARCEL -- (NOT AFFECTED)	
		EXISTING WETLAND	

Note: These plans reflect the design as of May 23, 2024 and are subject to change as the project progresses.

NORTHEAST EXTENSION TOTAL RECONSTRUCTION AND WIDENING PROJECT

MILEPOST A48 - A53

ROADWAY BOARD #2



0 50 100 FEET
HORIZONTAL

PROPOSED ROADWAY	REQUIRED ACCESS ROAD EASEMENT ACQUISITION	PROPOSED CUT LINE	PROPOSED RETAINING WALL
PROPOSED SHOULDER	PROPOSED TEMPORARY CONSTRUCTION EASEMENT	PROPOSED FILL LINE	COMBINATION TEMPORARY E&S/ STORMWATER MANAGEMENT BASIN (SWM)
PROPOSED STRUCTURE	EXISTING WATERWAY	PROPOSED SOUND BARRIER	PROPOSED ACCESS ROAD
REQUIRED RIGHT-OF-WAY ACQUISITION	PROPOSED DRAINAGE SWALE	LEGAL RIGHT-OF-WAY LINE	INTERIM PAVING
	DRAINAGE SYSTEM	REQUIRED RIGHT-OF-WAY LINE	STREAM/OPEN WATERS
		PARCEL -- (AFFECTED)	
		PARCEL -- (NOT AFFECTED)	

Note: These plans reflect the design as of May 23, 2024 and are subject to change as the project progresses.

NORTHEAST EXTENSION TOTAL RECONSTRUCTION AND WIDENING PROJECT

MILEPOST A48 - A53

ROADWAY BOARD #3

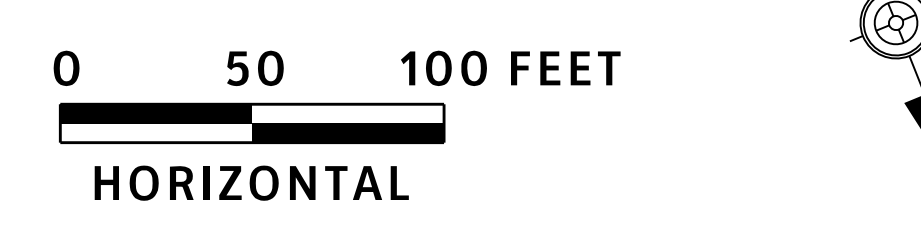


- | | | | |
|-----------------------------------|---|----------------------------|--|
| PROPOSED ROADWAY | REQUIRED ACCESS ROAD EASEMENT ACQUISITION | PROPOSED CUT LINE | PROPOSED RETAINING WALL |
| PROPOSED SHOULDER | PROPOSED TEMPORARY CONSTRUCTION EASEMENT | PROPOSED FILL LINE | PARCEL -- (AFFECTED) |
| PROPOSED STRUCTURE | EXISTING WATERWAY | PROPOSED SOUND BARRIER | PARCEL -- (NOT AFFECTED) |
| REQUIRED RIGHT-OF-WAY ACQUISITION | PROPOSED DRAINAGE SWALE | LEGAL RIGHT-OF-WAY LINE | EXISTING WETLAND |
| | DRAINAGE SYSTEM | REQUIRED RIGHT-OF-WAY LINE | STREAM/OPEN WATERS |
| | | | COMBINATION TEMPORARY E&S/ STORMWATER MANAGEMENT BASIN (SWM) |
| | | | PROPOSED ACCESS ROAD |
| | | | INTERIM PAVING |

Note: These plans reflect the design as of May 23, 2024 and are subject to change as the project progresses.

NORTHEAST EXTENSION TOTAL RECONSTRUCTION AND WIDENING PROJECT

MILEPOST A48 - A53

ROADWAY BOARD #4



MATCH LINE - SEE CONSTRUCTION BOARD #3

MATCH LINE - SEE CONSTRUCTION BOARD #5

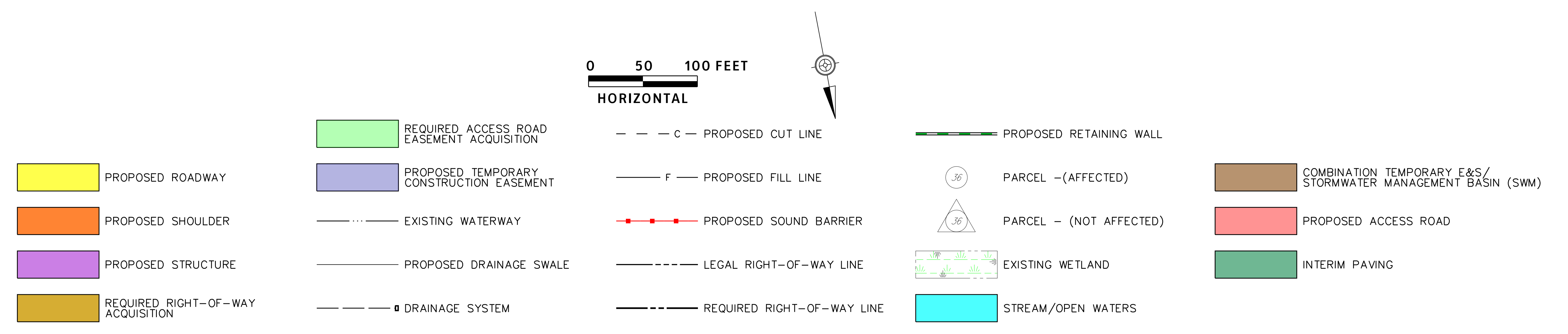

Note: These plans reflect the design as of May 23, 2024 and are subject to change as the project progresses.

NORTHEAST EXTENSION TOTAL RECONSTRUCTION AND WIDENING PROJECT

MILEPOST A48 - A53

ROADWAY BOARD #5



0 50 100 FEET
HORIZONTAL

PROPOSED ROADWAY	REQUIRED ACCESS ROAD EASEMENT ACQUISITION	- - - C - - - PROPOSED CUT LINE	PROPOSED RETAINING WALL
PROPOSED SHOULDER	PROPOSED TEMPORARY CONSTRUCTION EASEMENT	F - - - PROPOSED FILL LINE	PARCEL -- (AFFECTED)
PROPOSED STRUCTURE	EXISTING WATERWAY	PROPOSED SOUND BARRIER	PARCEL -- (NOT AFFECTED)
REQUIRED RIGHT-OF-WAY ACQUISITION	PROPOSED DRAINAGE SWALE	LEGAL RIGHT-OF-WAY LINE	EXISTING WETLAND
	DRAINAGE SYSTEM	REQUIRED RIGHT-OF-WAY LINE	STREAM/OPEN WATERS
			COMBINATION TEMPORARY E&S/ STORMWATER MANAGEMENT BASIN (SWM)
			PROPOSED ACCESS ROAD
			INTERIM PAVING

Note: These plans reflect the design as of May 23, 2024 and are subject to change as the project progresses.

NORTHEAST EXTENSION TOTAL RECONSTRUCTION AND WIDENING PROJECT

MILEPOST A48 - A53

ROADWAY BOARD #6



PROPOSED ROADWAY	REQUIRED ACCESS ROAD EASEMENT ACQUISITION	PROPOSED CUT LINE	PROPOSED RETAINING WALL
PROPOSED SHOULDER	PROPOSED TEMPORARY CONSTRUCTION EASEMENT	PROPOSED FILL LINE	PARCEL -- (AFFECTED)
PROPOSED STRUCTURE	EXISTING WATERWAY	PROPOSED SOUND BARRIER	PARCEL -- (NOT AFFECTED)
REQUIRED RIGHT-OF-WAY ACQUISITION	PROPOSED DRAINAGE SWALE	LEGAL RIGHT-OF-WAY LINE	EXISTING WETLAND
	DRAINAGE SYSTEM	REQUIRED RIGHT-OF-WAY LINE	STREAM/OPEN WATERS
			COMBINATION TEMPORARY E&S/ STORMWATER MANAGEMENT BASIN (SWM)
			PROPOSED ACCESS ROAD
			INTERIM PAVING

Note: These plans reflect the design as of May 23, 2024 and are subject to change as the project progresses.

NORTHEAST EXTENSION TOTAL RECONSTRUCTION AND WIDENING PROJECT

MILEPOST A48 - A53

ROADWAY BOARD #7



PROPOSED ROADWAY	REQUIRED ACCESS ROAD EASEMENT ACQUISITION	PROPOSED CUT LINE	PROPOSED RETAINING WALL
PROPOSED SHOULDER	PROPOSED TEMPORARY CONSTRUCTION EASEMENT	PROPOSED FILL LINE	COMBINATION TEMPORARY E&S/ STORMWATER MANAGEMENT BASIN (SWM)
PROPOSED STRUCTURE	EXISTING WATERWAY	PROPOSED SOUND BARRIER	PROPOSED ACCESS ROAD
REQUIRED RIGHT-OF-WAY ACQUISITION	PROPOSED DRAINAGE SWALE	LEGAL RIGHT-OF-WAY LINE	INTERIM PAVING
	DRAINAGE SYSTEM	REQUIRED RIGHT-OF-WAY LINE	STREAM/OPEN WATERS
		PARCEL -- (AFFECTED)	
		PARCEL -- (NOT AFFECTED)	
		EXISTING WETLAND	

Note: These plans reflect the design as of May 23, 2024 and are subject to change as the project progresses.

NORTHEAST EXTENSION TOTAL RECONSTRUCTION AND WIDENING PROJECT

MILEPOST A48 - A53

ROADWAY BOARD #8



PROPOSED ROADWAY	REQUIRED ACCESS ROAD EASEMENT ACQUISITION	PROPOSED CUT LINE	PROPOSED RETAINING WALL
PROPOSED SHOULDER	PROPOSED TEMPORARY CONSTRUCTION EASEMENT	PROPOSED FILL LINE	PARCEL -- (AFFECTED)
PROPOSED STRUCTURE	EXISTING WATERWAY	PROPOSED SOUND BARRIER	PARCEL -- (NOT AFFECTED)
REQUIRED RIGHT-OF-WAY ACQUISITION	PROPOSED DRAINAGE SWALE	LEGAL RIGHT-OF-WAY LINE	EXISTING WETLAND
	DRAINAGE SYSTEM	REQUIRED RIGHT-OF-WAY LINE	STREAM/OPEN WATERS
			COMBINATION TEMPORARY E&S/ STORMWATER MANAGEMENT BASIN (SWM)
			PROPOSED ACCESS ROAD
			INTERIM PAVING

Note: These plans reflect the design as of May 23, 2024 and are subject to change as the project progresses.

NORTHEAST EXTENSION TOTAL RECONSTRUCTION AND WIDENING PROJECT

MILEPOST A48 - A53

ROADWAY BOARD #9


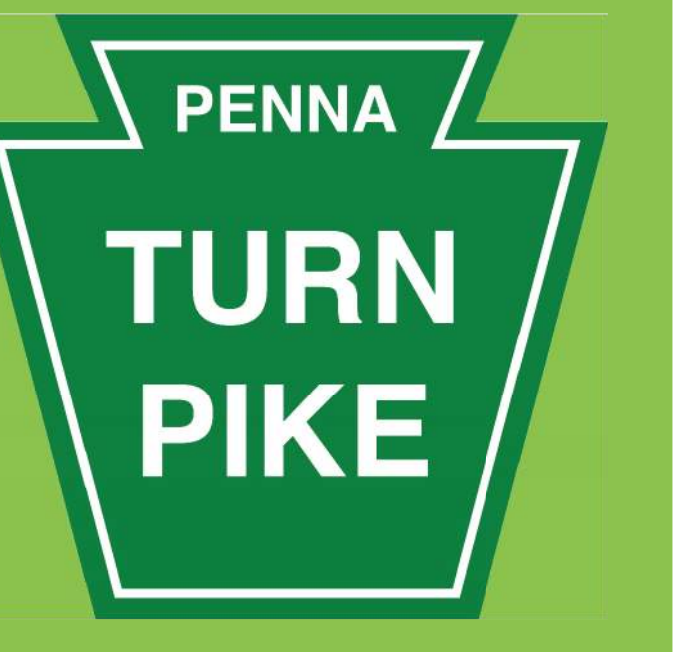

MATCH LINE - SEE CONSTRUCTION BOARD #8

MATCH LINE - SEE CONSTRUCTION BOARD #10

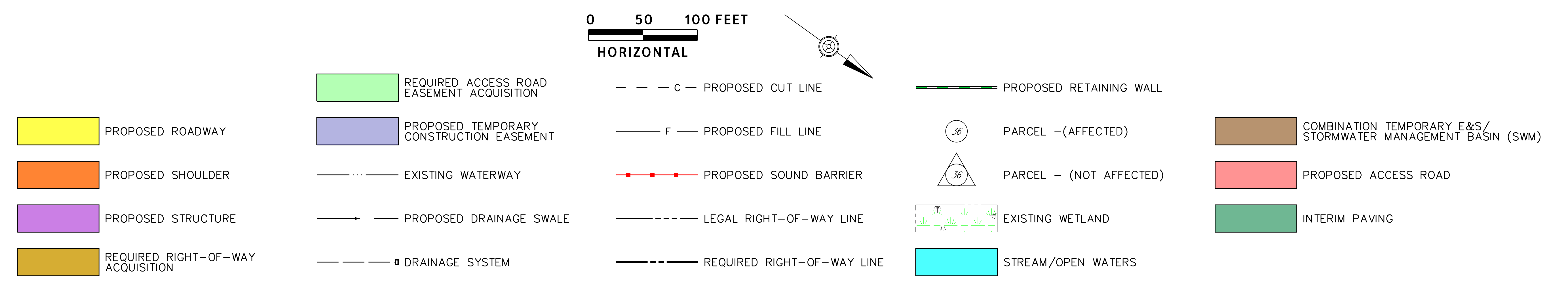

Note: These plans reflect the design as of May 23, 2024 and are subject to change as the project progresses.

NORTHEAST EXTENSION TOTAL RECONSTRUCTION AND WIDENING PROJECT

MILEPOST A48 - A53

ROADWAY BOARD #10


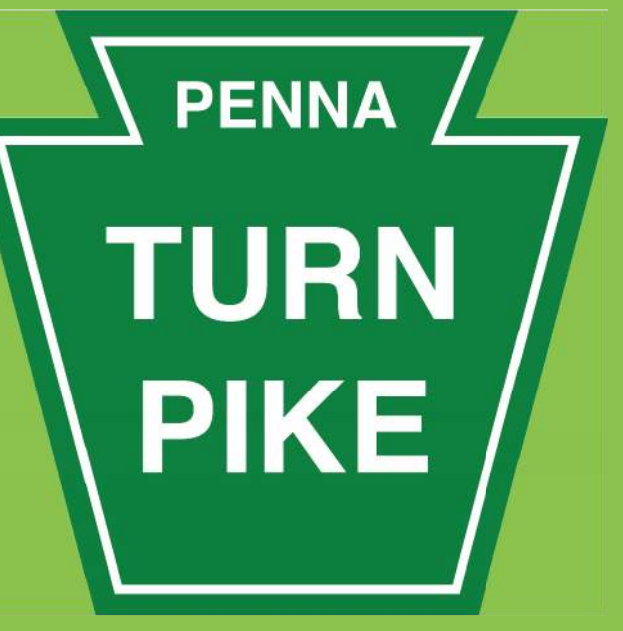

MATCH LINE - SEE CONSTRUCTION BOARD #9

MATCH LINE - SEE CONSTRUCTION BOARD #11

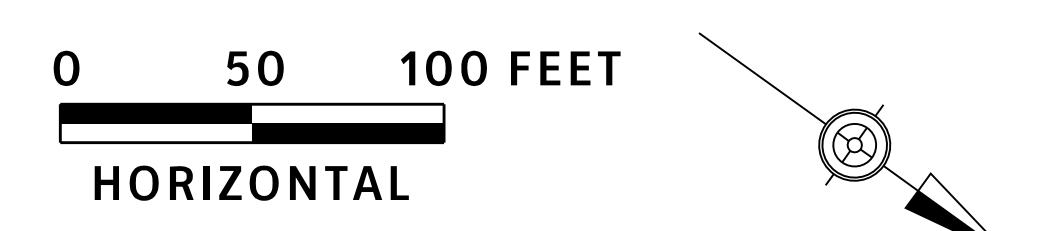

- | | | | |
|-----------------------------------|---|----------------------------|--|
| PROPOSED ROADWAY | REQUIRED ACCESS ROAD EASEMENT ACQUISITION | PROPOSED CUT LINE | PROPOSED RETAINING WALL |
| PROPOSED SHOULDER | PROPOSED TEMPORARY CONSTRUCTION EASEMENT | PROPOSED FILL LINE | COMBINATION TEMPORARY E&S/ STORMWATER MANAGEMENT BASIN (SWM) |
| PROPOSED STRUCTURE | EXISTING WATERWAY | PROPOSED SOUND BARRIER | PROPOSED ACCESS ROAD |
| REQUIRED RIGHT-OF-WAY ACQUISITION | PROPOSED DRAINAGE SWALE | LEGAL RIGHT-OF-WAY LINE | INTERIM PAVING |
| | DRAINAGE SYSTEM | REQUIRED RIGHT-OF-WAY LINE | STREAM/OPEN WATERS |
| | | PARCEL - (AFFECTED) | |
| | | PARCEL - (NOT AFFECTED) | |
| | | EXISTING WETLAND | |

Note: These plans reflect the design as of May 23, 2024 and are subject to change as the project progresses.

NORTHEAST EXTENSION TOTAL RECONSTRUCTION AND WIDENING PROJECT

MILEPOST A48 - A53

ROADWAY BOARD #11



- | | | | |
|-----------------------------------|---|----------------------------|--|
| PROPOSED ROADWAY | REQUIRED ACCESS ROAD EASEMENT ACQUISITION | PROPOSED CUT LINE | PROPOSED RETAINING WALL |
| PROPOSED SHOULDER | PROPOSED TEMPORARY CONSTRUCTION EASEMENT | PROPOSED FILL LINE | PARCEL - (AFFECTED) |
| PROPOSED STRUCTURE | EXISTING WATERWAY | PROPOSED SOUND BARRIER | PARCEL - (NOT AFFECTED) |
| REQUIRED RIGHT-OF-WAY ACQUISITION | PROPOSED DRAINAGE SWALE | LEGAL RIGHT-OF-WAY LINE | EXISTING WETLAND |
| | DRAINAGE SYSTEM | REQUIRED RIGHT-OF-WAY LINE | STREAM/OPEN WATERS |
| | | | COMBINATION TEMPORARY E&S/ STORMWATER MANAGEMENT BASIN (SWM) |
| | | | PROPOSED ACCESS ROAD |
| | | | INTERIM PAVING |

Note: These plans reflect the design as of May 23, 2024 and are subject to change as the project progresses.

NORTHEAST EXTENSION TOTAL RECONSTRUCTION AND WIDENING PROJECT

MILEPOST A48 - A53

ROADWAY BOARD #12

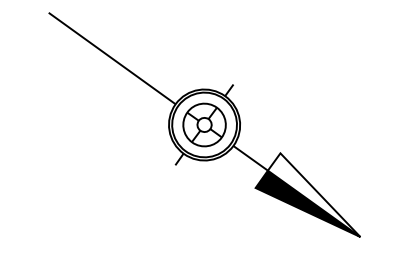
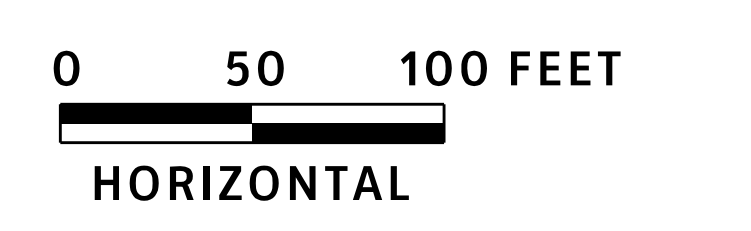


- | | | | |
|-----------------------------------|---|----------------------------|--|
| PROPOSED ROADWAY | REQUIRED ACCESS ROAD EASEMENT ACQUISITION | PROPOSED CUT LINE | PROPOSED RETAINING WALL |
| PROPOSED SHOULDER | PROPOSED TEMPORARY CONSTRUCTION EASEMENT | PROPOSED FILL LINE | COMBINATION TEMPORARY E&S/ STORMWATER MANAGEMENT BASIN (SWM) |
| PROPOSED STRUCTURE | EXISTING WATERWAY | PROPOSED SOUND BARRIER | PROPOSED ACCESS ROAD |
| REQUIRED RIGHT-OF-WAY ACQUISITION | PROPOSED DRAINAGE SWALE | LEGAL RIGHT-OF-WAY LINE | INTERIM PAVING |
| | DRAINAGE SYSTEM | REQUIRED RIGHT-OF-WAY LINE | STREAM/OPEN WATERS |
| | | PARCEL -- (AFFECTED) | |
| | | PARCEL -- (NOT AFFECTED) | |
| | | EXISTING WETLAND | |

Note: These plans reflect the design as of May 23, 2024 and are subject to change as the project progresses.