

# BOARD #10

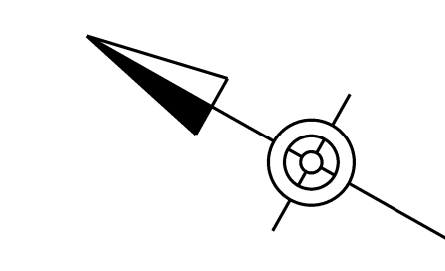

OWNER NAMES			
(220)	JONNA L. STANOSZEK, SINGLE	(233)	RONALD JADLOCKI
(221)	JONNA L. FLANNERY AND JACQUELINE LIEBDZINSKI CO-EXECUTRICES OF THE ESTATE OF JOHN J. CARRERA	(234)	FRANCIS DVORSKY, JR. AND KIMBERLY J. DVORSKY, HIS WIFE
(222)	JONNA L. FLANNERY	(235)	ANTHONY S. DUGAN
(223)	WILLIAM J. KAMINSKY AND DONNA J. KAMINSKY, HUSBAND AND WIFE	(236)	GLENN E. CLIFFORD, AN UNMARRIED MAN
(224)	RONALD W. JACKSON AND NIKKI L. JACKSON, HUSBAND AND WIFE	(237)	EILEEN HOWLEY, UNMARRIED AND AMY DAVIS, UNMARRIED, AS JOINT TENANTS WITH THE RIGHT OF SURVIVORSHIP
(225)	GRETCHEN SHEPLER	(238)	MARK R. PALMIERO, MARRIED
(239)	GREGORY J. GOMBITA AND ROBERTA J. GOMBITA, HUSBAND AND WIFE	(240)	LURETTA J. VOLK, WIDOW
(241)	LURETTA J. VOLK, WIDOW	(242)	CHRISTINA M. HECK, UNMARRIED
(243)	JAMES B. PERKINS AND JANET K. PERKINS, HIS WIFE	(244)	FRANK LOCHIATTO, JR.
(245)	JASON L. RHOADES AND KRISTAL A. RHOADES, HUSBAND AND WIFE	(246)	JOHN M. SIMPSON, UNMARRIED
(247)	JOHN M. SIMPSON, UNMARRIED	(248)	MAUREEN A. KURP, SINGLE
(249)	MAUREEN A. KURP, SINGLE	(249)	PATRICIA KREBS, WIDOW
(250)	PATRICIA KREBS, WIDOW	(251)	CINDY L. COMER
(251)	CINDY L. COMER	(252)	DONALD C. MINOTHY, SR. AND BETTY J. SCHAUT, HIS WIFE
(252)	DONALD C. MINOTHY, SR. AND BETTY J. SCHAUT, HIS WIFE	(253)	JOYCE A. KROMER, SINGLE AND RANDY D. KROMER, HER SON
(253)	JOYCE A. KROMER, SINGLE AND RANDY D. KROMER, HER SON	(254)	PATRICK M. CLOHESSEY, SINGLE
(254)	PATRICK M. CLOHESSEY, SINGLE		



## LEGEND

	PROPOSED ROADWAY		LEGAL RIGHT-OF-WAY LINE		PROPOSED CUT LINE		STORMWATER MANAGEMENT BASIN
	PROPOSED SHOULDER		REQUIRED RIGHT-OF-WAY LINE		PROPOSED FILL LINE		PROPOSED TRAIL
	TRANSITION ROADWAY		PROPOSED EASEMENT		EXISTING DRAINAGE		GUIDE RAIL
	TRANSITION SHOULDER		TEMPORARY CONSTRUCTION EASEMENT		PROPOSED DRAINAGE		RETAINING WALL
	PROPOSED STRUCTURE		PARCEL (NOT AFFECTED)		PROPOSED DITCH		SOUND BARRIER
	REQUIRED RIGHT-OF-WAY		PARCEL (AFFECTED)		EXISTING WETLANDS		DIRECTION OF TRAVEL
	PROPERTY LINE		EXISTING RIGHT-WAY-FENCE		EXISTING WATERWAY		

