

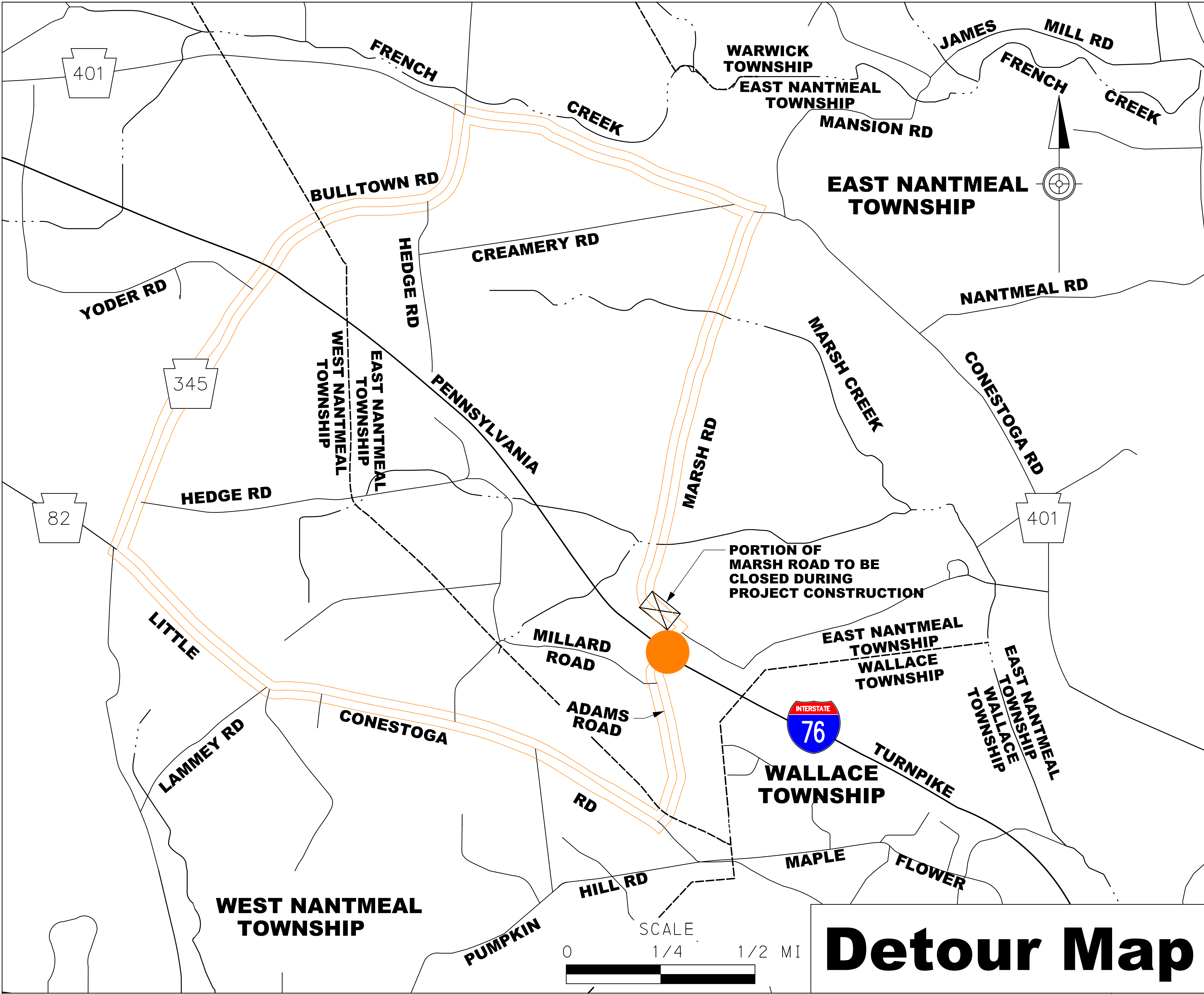

Adams Road (T-400) Bridge Replacement and Marsh Road (T-501) Realignment

RECONSTRUCTION AND WIDENING PROJECT

Milepost 302 to 308



Detour Map

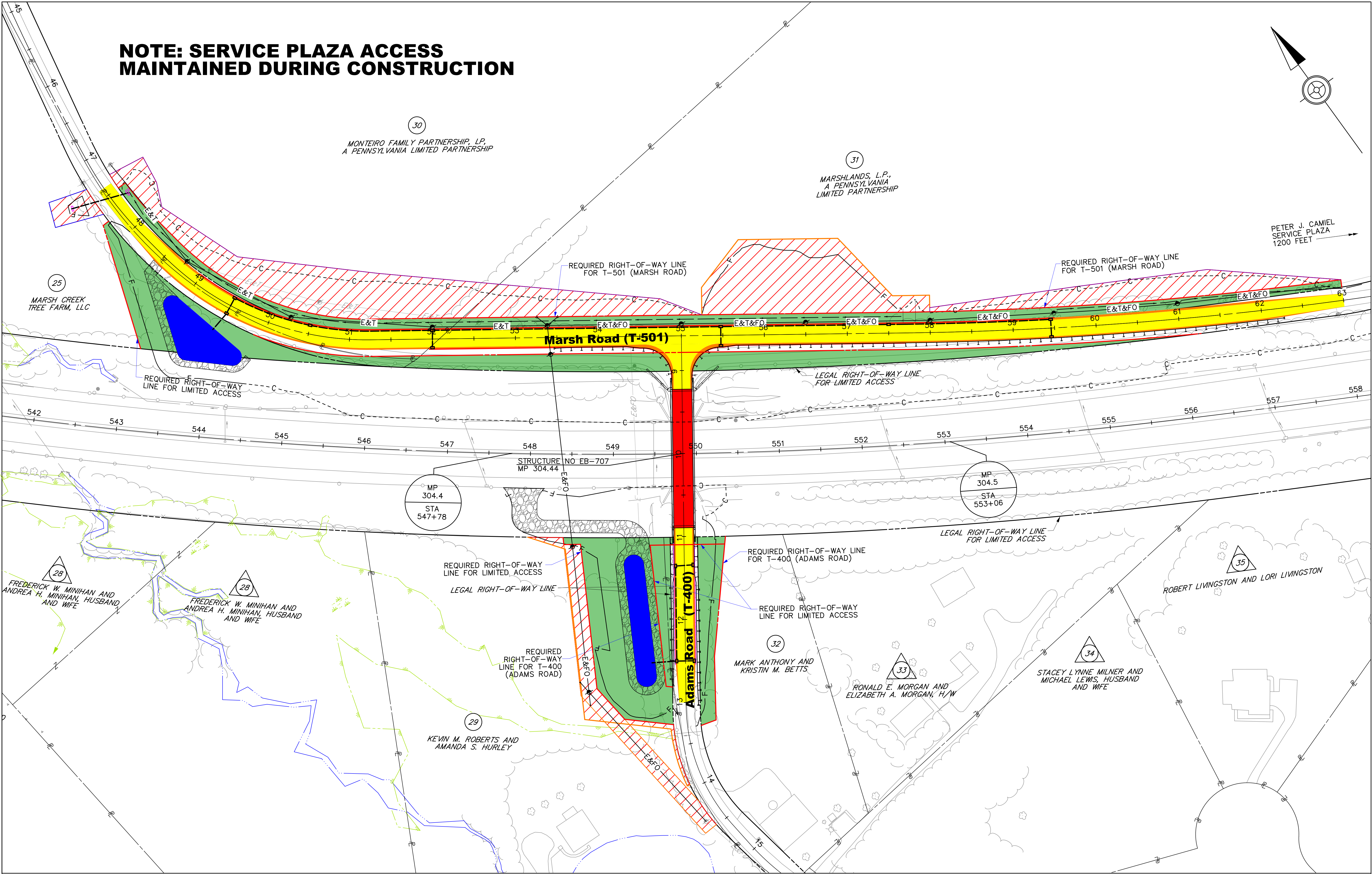

Legend

- PROPOSED ROADWAY
- PROPOSED SHOULDER
- PROPOSED STRUCTURE
- PROPOSED STORMWATER MANAGEMENT BASIN
- REQUIRED RIGHT-OF-WAY
- PROPOSED EASEMENT
- PROPOSED BASIN ACCESS ROAD
- PROPOSED DRAINAGE SWALE
- DRAINAGE SYSTEM
- PROPOSED CUT LINE
- PROPOSED FILL LINE
- WETLAND DELINEATION
- EXISTING WATERWAY
- LEGAL RIGHT-OF-WAY LINE
- PARCEL - (AFFECTED)
- PARCEL - (NOT AFFECTED)

Anticipated Project Timeline

- ADVANCED UTILITY RELOCATIONS: FALL 2024
- BID PROJECT: FEB. 2025
- BEGIN CONSTRUCTION: MAY 2025
- CLOSE MARSH ROAD - START DETOUR: MAY 2025
- OPEN MARSH ROAD - END DETOUR: AUG. 2025
- CLOSE ADAMS ROAD - START DETOUR: AUG. 2025
- OPEN ADAMS ROAD - END DETOUR: AUG. 2026
- COMPLETE CONSTRUCTION: SEPT. 2026

