



# INVOICE



**Thank you for traveling the Pennsylvania Turnpike!**

This invoice is sent to the vehicle's registered owner for tolls incurred on our roadway.

Invoice Number: [REDACTED] -1

Account Number: [REDACTED]

Invoice Date: 09/13/2022

License Plate: [REDACTED]

## Payment Due

## \$8.70

Due Date

10/03/2022

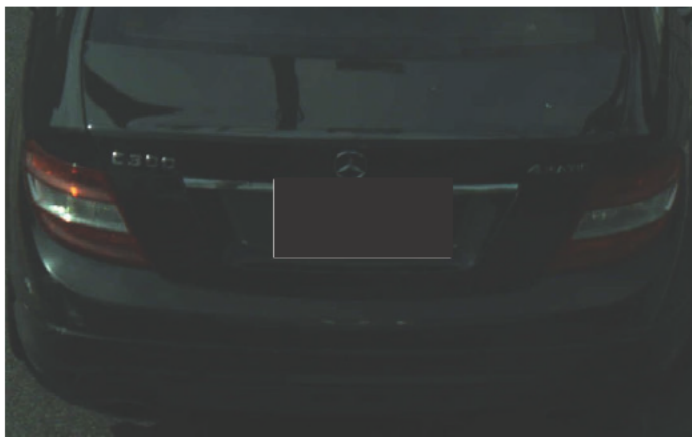

## Payment Options



SCAN HERE TO PAY → [REDACTED]



On the web at [paturnpike.com/pay-a-bill](http://paturnpike.com/pay-a-bill)



In cash at local retailers. Go to [paturnpike.com/pay-a-bill](http://paturnpike.com/pay-a-bill) to get a Pay Slip.



Call 877.736.6727 and say "Toll By Plate"



By mail with payment remittance below



Download PA Toll Pay App  
Details pg. 2



**Convert to E-ZPass and Save \$2.20 on this Invoice** Details pg. 2

Page 1 of 3



Payment Remittance must be mailed with check or money order. Send Appeals and Bank Bill Pay with Appeal Remittance. Do not mail Cash or Credit Card Information.

### PAYMENT REMITTANCE (For mailed payments only)

|                 |               |
|-----------------|---------------|
| Invoice Number: | [REDACTED] -1 |
| Amount Due:     | \$8.70        |
| Invoice Date:   | 09/13/2022    |
| Account Number: | [REDACTED]    |
| Amount Paid:    | \$ _____      |

**Make Check Payable to PA Turnpike**

Refunds will not be issued for overpayments under \$1.00

1-1



PA TURNPIKE TOLL BY PLATE  
PO BOX 645631  
PITTSBURGH PA 15264-5254



# INVOICE

ACCOUNT NUMBER



LICENSE PLATE



TOLL POSTING DATES  
07/22/2022 01:18 to 09/13/2022 01:27

This invoice reflects transactions posted to your account during the current billing period.  
Travel for other vehicles registered to you will be invoiced separately.

## ACCOUNT ACTIVITY FOR INVOICE - PLATE

| POSTED     | TRANSACTION   | ENTRY DATE/TIME | ENTRY PLAZA | EXIT DATE/TIME      | EXIT PLAZA                | CLASS | AMOUNT |
|------------|---------------|-----------------|-------------|---------------------|---------------------------|-------|--------|
| 09/12/2022 | TOLL BY PLATE |                 |             | 09/05/2022 14:49:02 | Delaware River Bridge ORT | 1     | \$8.70 |

Additional travel, if applicable, will be listed on a separate page

**TOTAL AMOUNT DUE: \$8.70**

**Convert to an E-ZPass account by 10/03/2022 - Pay \$6.50 and SAVE \$2.20\***

Scan **QR code** on Page 1 or go to [paturnpike.com/pay-a-bill](http://paturnpike.com/pay-a-bill). Follow steps to log into your Toll By Plate invoice. On the main page, select **“Convert to E-ZPass Account.”**

*\*When opening an E-ZPass account, a Prepaid Balance is required.*

### Get the PA Toll Pay App

#### Manage your Toll By Plate account

- Pay Toll By Plate Invoices
- Sign up for AutoPay to save 15% on invoices
- Convert to E-ZPass to pay the lowest toll rate

#### Manage your E-ZPass account

- Update your account information
- Review transactions
- Add or register a new transponder



App Store



Google Play



### Failure to Pay

Failure to pay the amount due by the due date will result in late fees and/or collection fees being added AND may result in civil/criminal court action being taken.

Under the PA Vehicle Code, the PA Turnpike may request suspension of PA vehicle registrations for unpaid tolls and fees. The PA Turnpike may also impose penalties as authorized under reciprocity agreements with other states or tolling entities.

### Help, I Have an E-ZPass!

#### Your E-ZPass account may need attention:

- Does your account have funds available?
- Is your license plate correctly listed on your account?
- Is your transponder properly mounted on your windshield?

After updating your E-ZPass account information, log in to your Toll By Plate invoice and select “Pay with E-ZPass Account” to pay the E-ZPass toll rate. You can also complete and return Section A of the Appeal Form.

# APPEAL FORM

Note: Appeals may not be processed on past due toll transactions

For your appeal to be considered, you must complete the following steps by 10/03/2022

1. Complete section A, B or C of the appeal form below.
2. Sign and date the certification at the bottom of the appeal form.
3. Mail this appeal form to the address at the bottom of this page.



Failure to send the required information within 30 days of the original invoice date will render the owner, lessor or rental agent liable for the total amount due.

## SECTION A: E-ZPASS CUSTOMER VERIFICATION

- Pennsylvania E-ZPass customer: We will attempt to deduct the toll from your E-ZPass account.
- Out of State E-ZPass customer: Return appeal form with check/money order for the E-ZPass rate displayed on page 2 of invoice.

Please ensure your account has a positive balance and that the vehicle is correctly listed on your account.

\_\_\_\_\_  
Name of E-ZPass Accountholder                      E-ZPass Account Number                      E-ZPass Transponder Number

\_\_\_\_\_  
Signature of E-ZPass Accountholder                      Telephone Number

## SECTION B: CERTIFICATION OF NON-LIABILITY

The undersigned certifies that on the travel date(s) indicated on the invoice, the vehicle bearing the license plate number was:

- Not My Vehicle (Documentation from DMV may be required)
- Incorrectly Identified License Plate
- Other/Written Appeal
- Leased or Rented (Lease/Rental agreement required)
- Stolen (Police Report Required)

### Lessee/Renter Information:

\_\_\_\_\_  
Name                      Date of theft or execution of lease agreement

\_\_\_\_\_  
Street Address                      City                      State                      Zip

## SECTION C: OVERCOMING INFERENCE OF OWNER LIABILITY

The owner of the vehicle is inferred to be the operator at the time of the travel. In order to overcome the inference, the vehicle owner must provide a written statement with the following information:

- The vehicle owner was not operating the vehicle at the time of travel, and
- The name and residence address of the person operating the vehicle at the time of travel.

**CERTIFICATION: This section MUST be completed for all Appeal Form Sections (A, B and C). Unsigned Appeals will not be processed.**

I certify that the foregoing statements are true and accurate to the best of my knowledge. I understand that if any of the foregoing statements are willfully false, I am subject to penalties pursuant to Pennsylvania law.

\_\_\_\_\_  
Signature                      Print Name                      Date

\_\_\_\_\_  
Email Address                      Phone Number

Fold Here



paturnpike.com/pay-a-bill



877.736.6727 (Ph)  
717.565.4312 (Fax)

## APPEAL REMITTANCE

Return Appeal in envelope provided

Invoice Number: [REDACTED]-1  
Account Number: [REDACTED]



Fold Here



PA TURNPIKE  
TOLL BY PLATE APPEAL  
300 EAST PARK DRIVE  
HARRISBURG PA 17111-2729