



Revenue Assurance Plan Metrics Summary



INSIDE:

- 2** Overall Performance Summary
- 3** All Transactions
- 4** All Transactions
- 5** Summary of Unreadable License Plates
- 6** Invoices Sent by State

Reporting period:
JAN 2021-DEC 2021

Total Transactions:
191,230,924

**Revenue estimated for
paid/expected paid
transactions:**
\$1,434,297,854

Overall performance summary

JAN 2021-DEC 2021

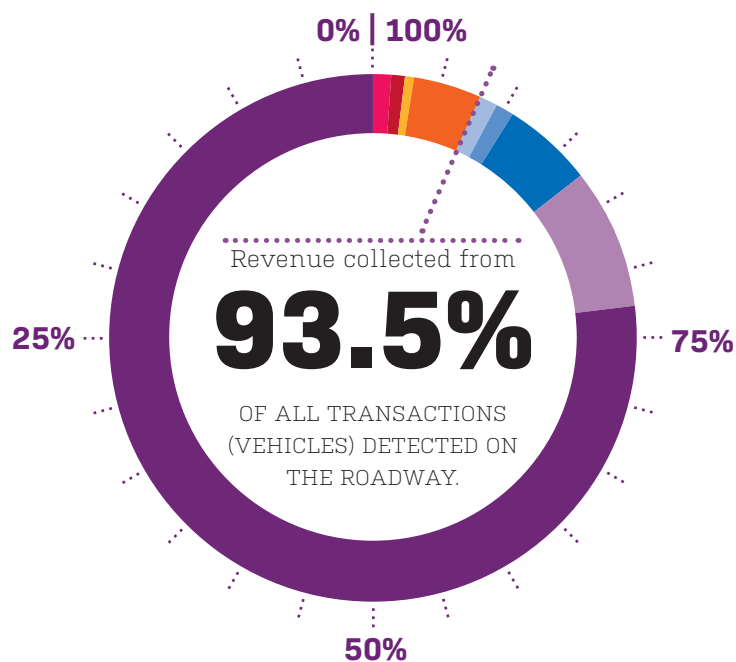

Percentage of all transactions within the past 12 months that were paid and expected to be paid within 150 days of the transaction being recorded.

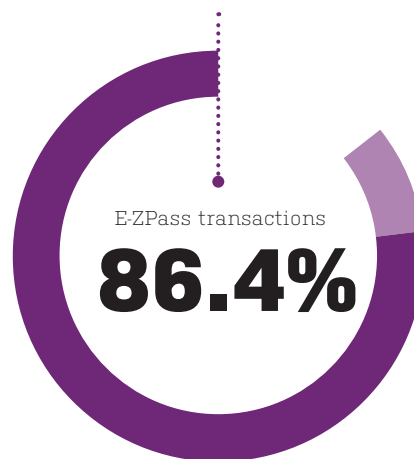

Percentage of all transactions paid via E-ZPass, majority by transponder in the vehicle or some by license plate matched to E-ZPass customer account.

BREAKDOWN OF NON-E-ZPASS TRANSACTIONS

Unbillable
1.9% of all transactions [14.0% of Toll By Plate transactions]

Percentage of transactions that can not be pursued, either because no license plate could be identified or because no valid address could be found for the license plate.

Uncollected
4.6% of all transactions [33.8% of Toll by Plate transactions]

Percentage of transactions for which an invoice can be generated, but the customer does not pay within 150 days.

Paid and expected to be paid
7.1% of all transactions [52.2% of Toll By Plate transactions]
Percentage of transactions for which an invoice can be generated and delivered to a customer and the customer pays within 150 days.

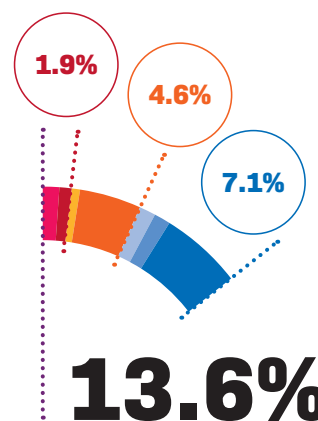

Percentage of all transactions made by drivers that are NOT E-ZPass customers.

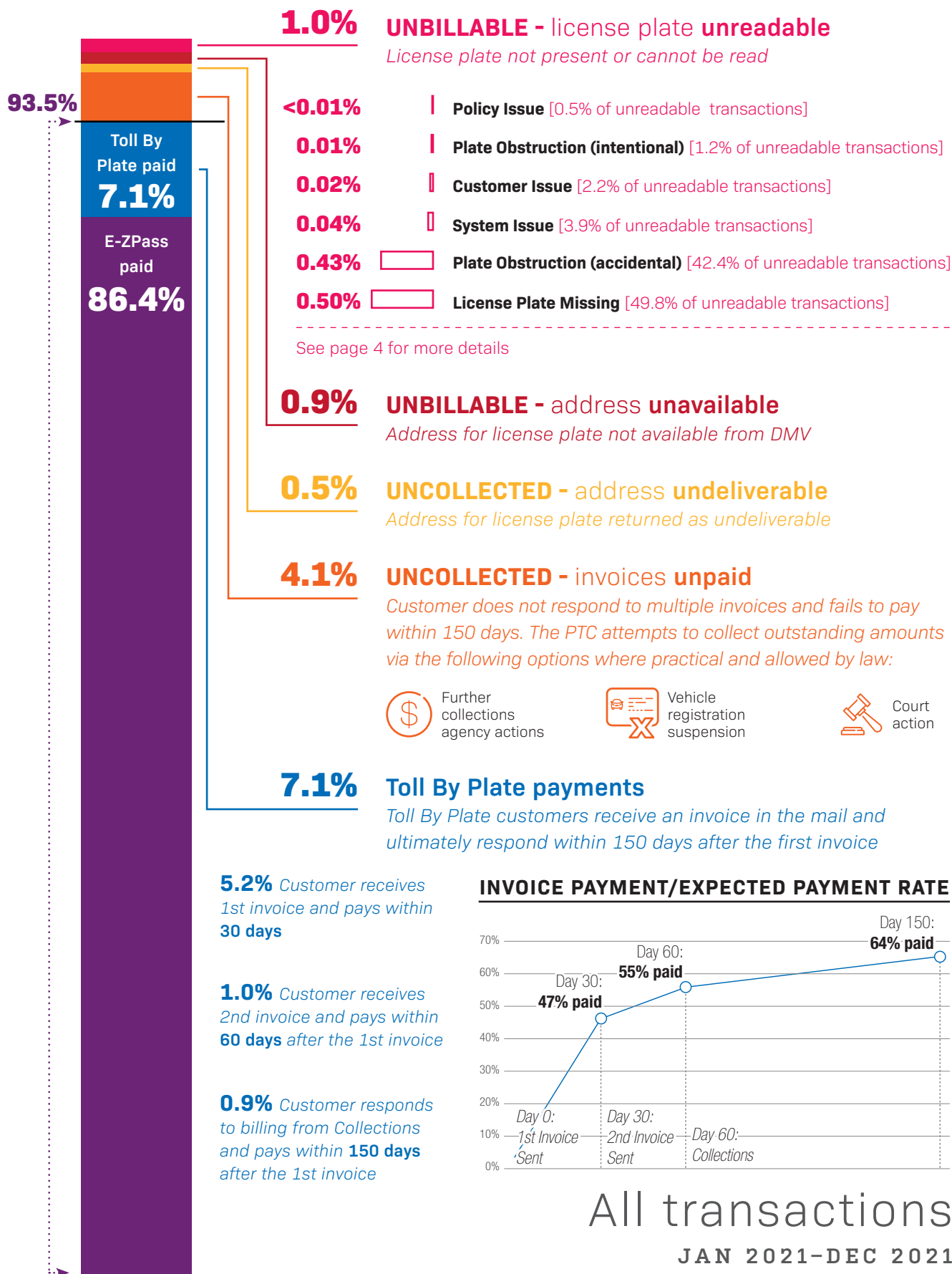

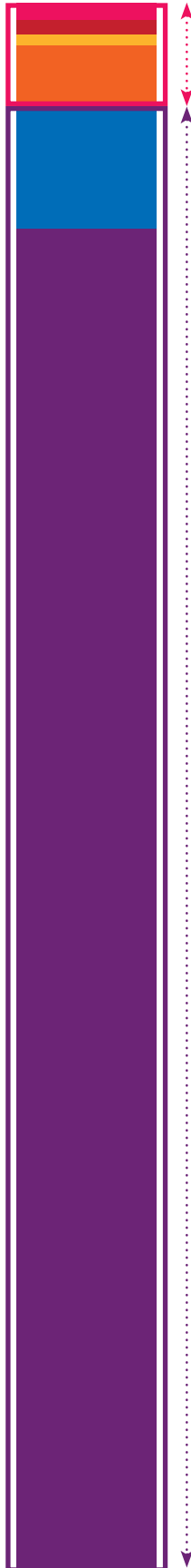

6.5%

6.5% of all transactions in 2021 are expected to be unbillable or uncollected, with an estimated value of \$142 million.* Collection and enforcement efforts continue beyond the reporting period.

93.5%

93.5% of all transactions in 2021 are paid or expected to be paid, with an estimated value of \$1.44 billion.*

* Higher toll rates for Toll By Plate result in higher values per transaction paid or lost.

All transactions

JAN 2021-DEC 2021

Pennsylvania Turnpike Commission

Summary of unreadable license plates (1.0% of all transactions)

JAN 2021-DEC 2021

Unreadable license plates represent **1% of all transactions**.
The graphic below is a further breakdown of that 1% of all transactions.

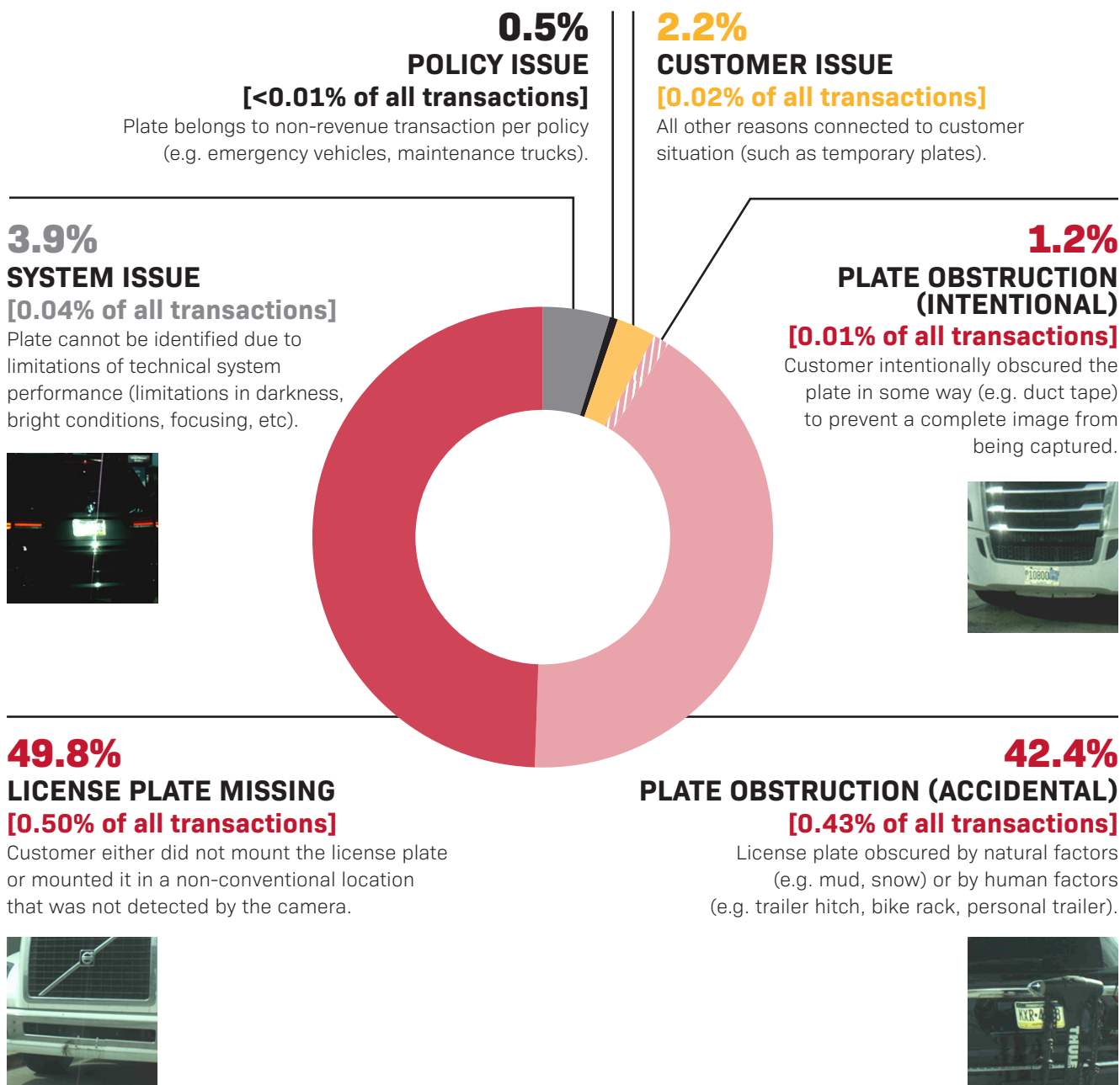

Invoices sent by state

JAN 2021-DEC 2021

Identifies all states accounting for 1.0% or more of invoices over the past 12 months. Payment rates are generally similar across states.

